$25 REWARD
Will be paid for information leading to the conviction of anyone stealing copies of the Capital from country subscribers.

EDMONTON CAPITAL

THE WEATHER
A few local snow flurries, but generally fair Wednesday and Thursday.

EIGHT PAGES | EDMONTON, ALBERTA, WEDNESDAY, NOVEMBER 11, 1914. | LAST EDITION | VOL. V. NO. 370.

GERMANS ON DEFENSIVE IN BOTH THEATERS

Conspiracy at Constantinople Against the Teutons and Young Turks

GAS BYLAW BEFORE PEOPLE DECEMBER 14, SAYS COUNCIL

Aldermen Agree that Gas is There, but Decide that Expert Tests be Made—Clarke Says Huge Gas Demonstration Should be Made at Annual Exhibition—Claims Immediate Action will Mean Double Population for City in Two Years.

Gas—the kind, quality and quantity as found in the Edmonton gas well at Viking—was the chief topic of discussion at Tuesday night's meeting of the city council, and a resolution brought in and read by Alderman Joseph Clarke and seconded by Alderman May, was finally carried, but the contents of this resolution, being over three pages of typewritten matter, was the cause of heated debate and the usual over-heated remarks and personal slams that have become a common every-week occurrence at the city hall.

Alderman Clarke's resolution in effect, was:

That having heard the reports and expressions of opinion in regard to the natural gas well sunk by the Industrial Drilling company, limited, for and on behalf of and under an agreement with the city of Edmonton, and, it appearing to the satisfaction of this council, that the flow of gas is sufficient to relieve the said company from incurring any more expense, and that the time is now opportune for the city to complete this portion of the agreement entered into and take the same over from the company on behalf of the city, to be used, operated, maintained and controlled during the time the same shall remain the property of the city of Edmonton, as a municipally owned, controlled and operated gas well and gas undertaking.

This council do now resolve that a committee composed of Aldermen J. A. Kinney, Joseph Driscoll and A. B. Campbell, of whom the first shall be the convenor of this committee, is now appointed by this council for the purpose of completing all negotiations.

Bylaw for $150,000.

And that the proper officials of the city do give the necessary and proper notices of the intention of this council to pass a bylaw for the sum of $150,000 for the purpose of reimbursing the said Edmonton Industrial Drilling company, limited, for their expenditure on the present well and for the purpose of defraying the expenses of sinking such further and other wells upon the land reserved for the city as may by this council be considered necessary for the proper establishment of the quantity and area of the said gas field.

Alderman Douglas was on his feet immediately, and stated that in his opinion Alderman Clarke's resolution was in advance of requirements. Add then came opinions, thick and as fast as they could be voiced, and each and every one of the aldermen had a fling at this live and new topic.

Alderman Douglas moved an amendment, that the council take such action as to secure a report from gas experts at the Alberta university, upon the well at Viking. Alderman Calder stuck with his pal and seconded the amendment. He said the council should be careful and perfectly sure the gas was there in substantial quantities. In his opinion it was O.K., but he wanted expert advice and thought the university could supply it.

Would Double Population.

Alderman Clarke thought there should be great haste. There was no time to waste. The city should have gas within six months, and there should also be the biggest demonstration possible made at the annual exhibition in Edmonton next year. "Our population will double inside of two years if this action is taken immediately," concluded the alderman.

Acting Mayor Smith asked Alderman May to take the chair while he spoke his opinion on the gas question. He believed that now that gas had been struck, according to the contracts with the Industrial association, the city should test the well and do as quickly and as well as they could do it. He wanted an unbiassed opinion of the merits of the well. In conclusion he said, first test the well and then bring down the money bylaw. He favored the university test but would agree to any expert.

Ald. Sheppard Gave $200.

Alderman Clarke took occasion to state that an attempt had been made to intimidate Alderman Sheppard, asking him to resign his seat on the council because he, like 106 other members of the Ad Club, and like W. J. McNamara and James East, had done, had given $200 to aid in the explorations of the gas field. Alderman Sheppard said he would refrain from voting on the resolution because of the fact, but stated clearly that it was the duty of every alderman to vote on the resolution, which meant so much for the city. And then because Alderman Sheppard remarked that he was not afraid to run for alderman again, Alderman Calder came out with "I'll run for the council, and it's you, Alderman Clarke, that'll cause me to, and Alderman Sheppard."

A motion was finally carried to have a committee composed of Aldermen Driscoll, Campbell and Kinney arrange the matter of getting expert advice on the matter and bring in a report. It was pointed out by some of the aldermen that no time should be lost, so that the bylaw voting for the $150,000 in connection with the gas proposition, might be voted on by the people on December 14, the date of the municipal elections.

Clarke Talks Morality.

The bylaw whereby Chief of Police George Hill enters into contract with the city for a period of 18 months, was given its third reading and finally passed. But before this had been accomplished Alderman Clarke once again voiced his opinion of things concerning the police department and the moral condition he believed the city was in today. He said that under the present system of police government, the persons who were reaping the benefit were a certain class of doctors and a certain class of druggists. He talked about the downfall of women, the causes and effects, spoke of the treachery of certain types of men who preyed upon their weakness and gave a brief resume of his ten years' sojourn in the Yukon. He made an amendment to the police bylaw whereby the chief might be fired if found guilty of any offence under the criminal code of Canada. His amendment found a seconder in Alderman Calder. Alderman Kinney wanted only a twelve months' contract with Chief Hill.

Says Lancey is "Broke."

Alderman Clarke also took a stand on behalf of ex-Chief of Police Lancey, whom the alderman stated was a better man than the present or any other chief the city ever had, yet today was "up against it" out on his homestead, dead broke, as no other man he knew of, and he did not want to see Lancey blackguarded as he himself was. Alderman Clarke added, however, that he (Clarke) was able to stand it, as he had been used to it all his life.

(Continued on Page Two)

HEAVY SENTENCE GIVEN FORGER IN WINNIPEG

Winnipeg, Nov. 11.—Five years in the penitentiary was the sentence meted out to John Quigg, alias William Williams, in the police court this morning, after he had pleaded guilty to two charges of obtaining money by false pretences and 20 charges of forgery and uttering bills of lading. The money obtained totalled $24,000, and was received from the Grain Growers' Grain company and the Square Deal Grain company.

Japanese Fleet Thought to be Nearing Chile After Germans

Honolulu, Nov. 11.—The Japanese battleship, Hizen, and cruiser, Asama, which entered port yesterday for coal and provisions, left here early today for an unknown destination.

Rumor has it in the Japanese colony that the warships will rendezvous with a Japanese fleet now nearing the coast of Chile, where it is supposed to be seeking the German cruisers which defeated Rear-Admiral Sir Christopher Craddock's squadron.

Two Japanese merchant men at Silo are due to clear shortly, but in view of the sinking of the Emden and the known presence of the remainder of the German Pacific squadron off the coast of South America, it is not believed the Hizen and the Asama will be detailed to convoy them.

INDUSTRIAL LUNCH TOMORROW NOON AT CECIL HOTEL

Hostelry Gives Over Fine Dining Room an Hour for Gas Discussion

SEVERAL INTERESTING SPEAKERS ON PROGRAM

City Power Superintendent, University Engineer and Manufacturer Included.

Every man that can get a seat in the dining room of the Cecil hotel will crowd into that well-known dining emporium at 12 o'clock sharp tomorrow noon and listen to gas talks by men that know something about gas and the effects it will have on the industrial future of the city of Edmonton.

As gas is the one absorbing topic of discussion municipally at the present moment, the association looked about for a first-class place where it could eat and listen well at the same time, and struck upon the Cecil, at the corner of Fourth and Jasper, to where all roads will lead between 11:45 a.m. and 12 Thursday.

R. H. Parsons, superintendent of the city power plant, will discourse on the gas as it will be likely to affect the power production and civic utilities. This alone could probably be made a whole day's program, but such great events are happening that the program committee is going to cram into 60 minutes the biggest hour it has yet had, besides a menu that would tickle the palate of gas magnates who make money out of it, not those who do so for the sake of patriotism, as did the members of the Edmonton Industrial association.

President W. J. Magrath, who put his name down for 5,000 of the gas fund, along with W. J. McNamara, mayor, is back from his trip to the Pacific coast, and will be there, probably having something out of the ordinary to say.

J. A. Kelso, the industrial engineer of the university of Alberta, will tell those present of the new industries which will be practicable for the city as a result of the Viking find, with reasons, facts and figures. This ought to be absolutely indispensable information for any who now or are in the future will be connected with almost any industrial enterprise.

One of the city's industrial captains, W. H. Cannell, of the Acme Brick company, will also speak on the benefits which will accrue to the brick manufacturing industry through the discovery of natural gas. Altogether it will be a big day crammed into an hour.

CANDIDATE FOR [illegible]



Isadore Tremblay

CONTRACTOR OUT FOR MUNICIPAL HONORS

Isadore Tremblay Says He is in the Race for Office at Annual Elections.

Isadore Tremblay, 1277 Seventh street, well known among the structural men of the city, announces his intention of running for council at the forthcoming municipal elections. Mr. Tremblay who is manager of the Edmonton Plastering company, has been actively engaged in the contracting business in the city for four years past, having finished the interior of the Macdonald, the Land Titles office, McCauley school, Westmount school and quite a number of other of the larger buildings of the city, in which capacity he has been an extensive employer. Previous to coming to the city he was, while in Montreal, for five years, president of the trades and labor council there and has been identified with the organized labor movement in Canada almost since its inception. His interest in municipal affairs is not a sudden development as he has been a very active civic spirit in his own district, the Hudson Bay Reserve, for several years back, and has followed the course of events in the council and in city development very closely. In French, he is regarded as a powerful speaker and, while not as powerful in English, has an originality which will get him a place on the platform at any time.

UNITED STATES TO MIX UP IN TURKEY SAYS MESSENGER

War News Derived "From Purely Psychic Sources" is Most Interesting.

London, Nov. 11.—War news derived from "purely psychic sources" is contained in the Occult Messenger as follows:

"The United tSates, the most unlikely people of all, will put its finger in the Turkish pie. Greece, Bulgaria and Russia will be in Constantinople at Christmas, the Russians during the third and fourth week in November. Her armies assuredly will be victorious and tread German soil on the way to Berlin.

"The allies will make unexpected progress during the latter part of November. New guns are making their appearance to smash the German forts and a new invention in French aviation seems to increase the allies' tactical superiority and throw dismay into the retreating Teutons' ranks. The German losses are appalling. More than 1,800,000 are already put out of action on both frontiers."

WANTS CONFERENCE OF NEUTRAL COUNTRIES ON NORTH SEA NAVIGATION

The Hague (via London) Nov. 11.—In view of the ever-increasing difficulties to navigation in the North sea, which after the laying of mines by Germany, has now virtually been closed to all neutral trade by the recent order of the British admiralty, the Amsterdam Handelsblatt suggests editorially an immediate conference between representatives of Sweden, Norway, Denmark, Holland and the United States, that last named country being greatly interested in neutral trade, to discuss means by which the North sea ma ybe kept open and neutral countries saved from the threatened famine.

Government Pushing Work

Halifax, Nov. 11.—In anticipation of the war lasting for some months longer and the consequent necessity for effective military erecting winter quarters for the troops at Halifax, North Sydney, Sydney Mines, Cranberry Head, Louisburg and Canso, is being pushed rapidly ahead. The buildings at North Sydney and the cable landing at Sydney Mines will be completed this week.

Peace Overtures of Kaiser to Russians Shows his Condition

It Appears at Last that Emperor William's Noodle Has Been Penetrated Enough to Give Him Idea of What He is up Against on Both Sides—Believed that Unless Battle at Ypres Takes Decided Turn in Their Favor Germans will Fall Back, Fighting Purely on Defensive in West and Send More Armies to Stop Muscovites.

London, Nov. 11.—The hundredth day of the war, which engages virtually half the world, both in respect to land area and population, finds the Teutonic allies practically on the defensive according to opinions expressed by English students of the situation, at least temporarily, in both the main areas of hostilities.

This role is, perhaps, more pronounced in the eastern field of operation, where the Germans have been thrown back well behind their own frontier lines at several points in East Prussia and Posen, than in the western field where, although the successes of the past two weeks have enabled the forces of Great Britain, France and Belgium to inaugurate a vigorous offensive, the Germans are still disputing every foot of ground with bloody, hand-to-hand fighting which is proving more deadly than has any previous phase of this most sanguinary war. The names of some towns and villages occurring with monotonous regularity day after day in the official reports, show how stubborn has been the struggle in the country around Ypres.

Reported Peace Overtures Show Condition of Germany.

The report of renewed tentative prospects for peace on the part of Germany, which, however, has in no sense been confirmed with the purpose of detaching Russia from the other allies, as Germany is believed previously to have tried to detach France, is accepted in London as an indication that Germany is becoming aware of the difficulties of the task she has undertaken in projecting an offensive warfare against foes on two fronts. The supposed failure of those overtures, if any have actually been made, is coupled with the continual movement to the east of German troops from Belgium.

Teutons May Assume Purely Defensive Attitude.

Military men in London think it not impossible that, unless the battle being fought at Ypres or farther south, takes an early turn in their favor, the Germans will fall back to the prepared lines stretching from Zeebruge to the Meuse and assume a purely defensive role in the trenches along this line, which have been so well strengthened and the approaches to which also are thoroughly protected by well posted heavy artillery that they could be taken only after a long siege. This course, it is suggested, would enable the Germans to detach forces from the western arena to meet the Muscovite invaders in East Prussia and Posen, and also to lend a hand to their Austrian allies. The Austrian armies, it seems today, have been cut off from contact with the German forces by the wedge passed forward by the German commanders.

No London Confirmation of Dixmude Occupation

It is to be judged by the foregoing summary of the war situation that London had not, up to an early hour this afternoon received from Paris the French official announcement setting forth that the Germans were in possession of Dixmude.

Claimed Turks Have Successes in Egypt.

Berlin, Nov. 11.—The Turks are meeting with considerable success in their operations in the Caucasus and on the Egyptian frontier, according to official announcements made by the Turkish government and given out in Berlin.

They have occupied Sheikzar fort at Elariss, Egypt, and taken four field guns from the enemy. The Russians in the Caucasus have been forced to retire to their second line of defense.

Elariss is on the Mediterranean sea, near the boundary of Egypt and Palestine. It is of importance as a point of water supply.

Enormous German Losses in the East.

Paris, Nov. 11.—A Havas agency despatch from Petrograd says: "It is estimated here that during the recent fighting in east Prussia the Germans lost 70 per cent of their officers. From October 23 to November 5 the total Russian captures amounted to 323 officers; 32,700 soldiers, four mortars, 52 cannon, 52 quick firers and a large amount of munitions of war, including a quantity of provisions.

Berlin Believes Good News From Argonne.

Berlin, Nov. 11.—The significance of the latest official reports concerning the situation in the western area of hostilities is increased favorably, in the opinion of German critics, by the fact that the words, "Good advances," are used din referring to the conflict in the Argonne. This is the first time such an expression has been employed in describing the fighting in this district.

Turks Held at Windsor

Windsor, Ont., Nov. 11.—Believing that they were about to make an attempt to reach Turkey to fight, the police yesterday locked up seven local Turks. All the men claim they are Arabs and enemies of the Sultan.

Liner Probably Held Up

Copenhagen, Nov. 11.—The Scandinavian-American liner, Frederick VIII, reported last Friday 850 miles west of the Hebrides. As there has been no report since then it is supposed that she has been held up by British war ships.

ENGLAND'S DEFENDERS OF EGYPT.



Sudanese soldiers photographed on the banks of the Nile. These troops were organized by Lord Kitchener and belong to England's Egyptian army.

Non-Combatants Expelled From Cracow; Russian Advance Likely

Petrograd, Nov. 11. (via London.)—That a Russian advance on Cracow, Galicia, is imminent seems to be confirmed by a report that the commandant of the Austrians has issued an order expelling all non-combatants from the city.

This report is printed in the Russky Slowo, which also announces that the German generals, Von Makenge and Von Liebert, were made prisoners in the fighting around Sieradzi.

According to the evening newspapers, the action of the Persian government in banishing Sheik Abdul Nabi Lowia for alleged agitation in favor of a Mohammedan Holy war against Russia is considered in Russian official circles as proof of Persia's friendliness to Russia thus far.

DISTRICT COURT SITTINGS

Province of Alberta, 1914

The Sittings of the District Courts and the District Judges' Criminal Courts throughout the Province will be held in the respective Judicial Districts at the places and on the dates following:

ATHABASCA DISTRICT.

ST. ALBERT—
Commencing:
Tuesday, January 26th.
Saturday, May 1st.
Tuesday, September 14th.

MORINVILLE—
Wednesday, January 27th.
Wednesday, May 27th.
Friday, October 1st.
Friday, November 26th.

STONY PLAIN—
Thursday, January 21st.
Tuesday, March 9th.
Friday, May 7th.
Tuesday, October 24th.

LAC STE. ANNE—
Friday, February 5th.
Friday, September 10th.

EDSON—
Commencing:
Friday, January 22nd.
Wednesday, March 10th.
Tuesday, April 20th.
Wednesday, October 6th.

ATHABASCA LANDING—
Tuesday, January 19th.
Tuesday, March 16th.
Tuesday, May 25th.
Tuesday, October 26th.

WABAMUN—
Thursday, February 4th.
Thursday, September 9th.

ST. PAUL DE MEMS—
Wednesday, March 3rd.
Wednesday, May 12th.
Tuesday, October 13th.

BROSSEAU—
Wednesday, March 3rd.
Wednesday, October 13th.

FITZHUGH—
Thursday, January 14th.
Wednesday, April 21st.

EDMONTON DISTRICT.

EDMONTON—
Commencing:
Monday, January 18th.
Monday, February 15th.
Monday, March 15th.
Monday, April 19th.
Monday, May 10th.
Monday, June 7th.
Monday, September 13th.
Monday, October 18th.
Monday, November 15th.
Monday, December 6th.

TOFIELD—
Tuesday, January 5th.
Tuesday, March 30th.
Tuesday, October 5th.

VERMILION—
Friday, January 15th.
Thursday, March 11th.
Friday, April 16th.
Thursday, June 10th.
Thursday, September 30th.
Thursday, December 2nd.

WAINWRIGHT—
Wednesday, March 24th.
Wednesday, June 23rd.
Wednesday, September 15th.
Wednesday, September 1st.

FORT SASKATCHEWAN—
Commencing:
Tuesday, February 23rd.
Tuesday, May 25th.
Tuesday, September 21st.
Tuesday, November 23rd.

VIKING—
Thursday, January 7th.
Thursday, April 1st.
Thursday, October 7th.

LAMONT—
Tuesday, March 2nd.
Tuesday, June 1st.
Tuesday, October 12th.

VEGREVILLE—
Tuesday, January 12th.
Thursday, February 25th.
Tuesday, April 13th.
Thursday, May 28th.
Thursday, September 23rd.
Thursday, November 25th.

LLOYDMINSTER—
Tuesday, March 9th.
Tuesday, June 8th.
Tuesday, September 28th.
Tuesday, November 30th.

WETASKIWIN DISTRICT.

WETASKIWIN—
Commencing:
Tuesday, January 19th.
Tuesday, March 17th.
Tuesday, May 18th.
Tuesday, September 28th.
Tuesday, November 16th.

CAMROSE—
Tuesday, February 19th.
Tuesday, May 11th.
Tuesday, September 7th.
Tuesday, November 23rd.

PONOKA—
Commencing:
Thursday, February 25th.
Thursday, May 27th.
Thursday, September 2nd.
Thursday, November 4th.

DAYSLAND—
Wednesday, February 10th.
Wednesday, May 12th.
Wednesday, September 9th.
Wednesday, November 24th.

HARDISTY—
Commencing:
Friday, February 12th.
Friday, May 14th.
Friday, September 10th.
Friday, November 26th.

LEDUC—
Tuesday, February 2nd.
Tuesday, May 4th.
Tuesday, September 14th.
Friday, November 5th.

SEDGEWICK—
Commencing:
Thursday, February 11th.
Thursday, May 13th.
Thursday, September 9th.
Thursday, November 25th.

PROVOST—
Tuesday, January 12th.
Tuesday, April 13th.
Tuesday, October 12th.

RED DEER DISTRICT.

INNISFAIL—
Commencing:
Tuesday, February 23rd.
Tuesday, May 25th.
Tuesday, August 31st.
Tuesday, November 2nd.

LACOMBE—
Wednesday, February 24th.
Wednesday, May 26th.
Wednesday, September 1st.
Wednesday, November 3rd.

PINE LAKE—
Tuesday, March 2nd.
Tuesday, June 1st.
Tuesday, October 5th.

RED DEER—
Commencing:
Tuesday, February 16th.
Tuesday, April 20th.
Tuesday, June 15th.
Tuesday, October 19th.
Tuesday, November 30th.

ALIX—
Thursday, March 4th.
Thursday, June 3rd.
Thursday, October 7th.
Thursday, November 26th.

STETTLER DISTRICT.

CASTOR—
Commencing:
Wednesday, March 10th.
Wednesday, June 9th.
Wednesday, September 22nd.
Wednesday, November 10th.

STETTLER—
Thursday, March 11th.
Thursday, June 10th.
Thursday, September 23rd.
Thursday, November 11th.

CORONATION—
Commencing:
Thursday, January 14th.
Thursday, April 15th.
Thursday, August 20th.
Thursday, November 19th.

CALGARY DISTRICT.

CALGARY—
Commencing:
Monday, January 18th.
Monday, February 15th.
Monday, March 15th.
Monday, April 19th.
Monday, May 17th.
Monday, June 14th.
Monday, September 20th.
Monday, October 18th.
Monday, November 15th.
Monday, December 6th.

DIDSBURY—
Wednesday, March 10th.
Wednesday, June 9th.
Wednesday, October 6th.
Wednesday, December 1st.

CARSTAIRS—
Thursday, March 11th.
Thursday, June 10th.
Thursday, October 7th.
Thursday, December 2nd.

COCHRANE—
Thursday, February 25th.
Thursday, May 27th.
Thursday, August 31st.
Friday, November 27th.

BANFF—
Friday, February 26th.
Friday, May 28th.
Friday, September 3rd.
Friday, November 26th.

OKOTOKS—
Thursday, July 7th.
Tuesday, April 6th.
Wednesday, September 1st.
Thursday, October 28th.

HIGH RIVER—
Commencing:
Friday, January 8th.
Wednesday, April 7th.
Thursday, September 2nd.
Friday, October 29th.

OLDS—
Monday, March 8th.
Monday, June 7th.
Monday, October 4th.
Monday, November 29th.

CROSSFIELD—
Friday, March 12th.
Friday, June 11th.
Friday, October 8th.
Friday, December 3rd.

GLEICHEN—
Wednesday, January 13th.
Wednesday, April 14th.
Wednesday, September 15th.

STRATHMORE—
Monday, January 11th.
Monday, April 12th.
Monday, September 13th.

LANGDON—
Tuesday, January 12th.
Tuesday, April 13th.
Tuesday, September 14th.

ACME—
Thursday, April 29th.
Thursday, October 14th.

BASSANO—
Thursday, January 14th.
Thursday, April 15th.
Thursday, September 16th.

HANNA—
Wednesday, May 12th.
Wednesday, October 13th.

MEDICINE HAT DISTRICT.

MEDICINE HAT—
Commencing:
Tuesday, February 2nd.
Tuesday, May 4th.
Wednesday, September 8th.
Tuesday, November 2nd.

IRVINE—
Commencing:
Monday, February 1st.
Monday, May 3rd.
Tuesday, September 7th.
Monday, November 1st.

MACLEOD DISTRICT.

MACLEOD—
Commencing:
Tuesday, January 19th.
Tuesday, February 16th.
Tuesday, March 16th.
Tuesday, April 20th.
Tuesday, June 15th.
Tuesday, September 21st.
Tuesday, November 23rd.
Tuesday, December 7th.

PINCHER CREEK—
Tuesday, March 9th.
Tuesday, May 4th.
Thursday, September 30th.
Tuesday, November 30th.

NANTON—
Thursday, April 15th.
Thursday, November 18th.

BLAIRMORE—
Commencing:
Wednesday, March 24th.
Wednesday, May 26th.
Wednesday, September 8th.
Wednesday, December 15th.

COLEMAN—
Thursday, May 27th.
Thursday, December 16th.

CLARESHOLM—
Thursday, February 11th.
Wednesday, February 11th.
Wednesday, May 19th.
Thursday, September 16th.
Wednesday, November 3rd.

LETHBRIDGE DISTRICT.

LETHBRIDGE—
Commencing:
Tuesday, January 19th.
Tuesday, February 16th.
Tuesday, March 16th.
Tuesday, April 13th.
Tuesday, May 18th.
Tuesday, June 15th.
Tuesday, September 21st.
Tuesday, October 12th.
Tuesday, November 16th.
Tuesday, December 7th.

RAYMOND—
Tuesday, January 12th.
Tuesday, April 6th.
Tuesday, September 7th.
Tuesday, November 9th.

WARNER—
Tuesday, March 2nd.
Tuesday, June 8th.
Tuesday, September 28th.
Tuesday, November 30th.

MAGRATH—
Commencing:
Wednesday, January 13th.
Wednesday, April 14th.
Wednesday, September 8th.
Wednesday, November 10th.

CARDSTON—
Thursday, January 14th.
Thursday, April 8th.
Thursday, September 23rd.
Thursday, November 11th.

TABER—
Tuesday, February 2nd.
Tuesday, May 4th.
Tuesday, September 14th.
Wednesday, November 24th.

CARMANGAY—
Wednesday, June 9th.
Wednesday, October 6th.

Dated at Edmonton, this 1st day of October, 1914.

J. D. HUNT, Inspector of Legal Offices.

POPE MAY NOW INITIATE PEACE NEGOTIATIONS BY PASTORAL LETTER

London, Nov. 11.—Telegraphing from Copenhagen, a correspondent of the Central News says:

"A despatch received here from Cologne affirms that the pope shortly will endeavor to initiate negotiations for peace through the medium of a pastoral letter.

"The German view of this is that any such action by his holiness would raise the question of the pope's temporal power and force Italy into taking an attitude against the proposal."

CANUCK LEAGUES GET PRIVILEGES ACCOUNT OF WAR

May Disband and Hold Standing in Northern Circuit.

Omaha, Neb. 11.—It appeared probable today that the make-up of at least four leagues of the National association of Professional baseball clubs would be changed next season. The springfield club of the Three I league has been transferred to Rock Island. The Central league will have eight clubs if the present plans carry but the new cities have not been decided upon.

The St. Paul franchise in the American Association will probably be transferred to Chicago and St. Paul will play in the Western league, supplanting either Topeka or Wichita. The Northern league has two changes in view—Winona and Winnipeg. These latter changes, however, will not be ordered without a contest and may not be ordered at all. There is every indication that the Western Canada league will not play next year, because of the European war. The Canadian league which includes Erie, Penn., however, will probably not take advantage of an option they have of remaining out of the game next year. Both leagues were given permission to retain their standing even though they find it necessary to disband their clubs in 1915.

AUSTRALIAN CRUISER NOT DAMAGED IN HER FIGHT WITH EMDEN

Hong Kong, Nov. 11.—The Australian cruiser, Sydney, was not damaged in her fight with the German cruiser Emden off Cocos island, according to report reaching Hong Kong.

The captain of the Sydney, according to these dispatches, has said he saw only 30 survivors of the 200 men supposed to be on board the Emden. The German cruiser was a veritable shambles. Four officers and 22 other men were made prisoners.

Doctor Said She Had Bright's Disease.

DOAN'S KIDNEY PILLS CURED HER.

Bright's disease is a term applied to one of the most serious of all diseases of the kidneys, the symptoms of which are often of a severe character.

Severe pains in the back appear at first and are followed by disturbances of the urinary organs which show that the urine contains a large amount of albumen. Dropsy is also another forerunner of the dreaded Bright's disease. On the first sign of any kidney trouble you should at once put the kidneys right by the use of Doan's Kidney Pills. The pill that cures kidney troubles only.

Mrs. C. A. Heistand, Mooswa, Alta., writes: "Last May I was taken down sick. The doctor told me I had Bright's disease. My kidneys got so bad I could not rest day or night. The doctor's medicine did not give me any relief. I used four boxes of Doan's Kidney Pills, and they put me in good shape again."

Doan's Kidney Pills are the original kidney pill, so when you ask for "Doan's" do not accept any others with similar names.

Price, 50c per box, or 3 boxes for $1.25, at all dealers or mailed direct on receipt of price by The T. Milburn Co., Limited, Toronto, Ont.

When ordering direct specify "Doan's."

PANTAGES UNEQUALLED VAUDEVILLE

James J. Corbett

Prince of Pugilists

IN

"Humorous Stories of His Travels"

Inaugurating His Vaudeville Tour of the World

5—OTHER ACTS—5

Matinee, 3:00: Children 15c; Adults, 25c. Evenings, 8:30: 25c, 50c & 75c.

Two Performances Saturday Night —No Seats Reserved for this Night.

Phone 4062.

NO STOMACH PAIN, GAS, INDIGESTION IN FIVE MINUTES

"Pape's Diapepsin" is the only real stomach regulator known.

"Really does" put bad stomachs in order—really does" overcome indigestion, dyspepsia, gas, heartburn and sourness in five minutes—that—just that—makes Pape's Diapepsin the largest selling stomach regulator in the world. If what you eat ferments into stubborn lumps, you belch gas and eructate sour, undigested food and acid, head is dizzy and aches; breath foul; tongue coated; your insides filled with bile and indigestible waste, remember the moment "Pape's Diapepsin" comes in contact with the stomach all such distress vanishes. It's truly astonishing—almost marvelous, and the joy is its harmlessness.

A large fifty-cent case of Pape's Diapepsin will give you a hundred dollars' worth of satisfaction or your druggist hands you your money back.

It's worth its weight in gold to men and women who can't get their stomachs regulated. It belongs in your home—should always be kept handy in case of a sick, sour, upset stomach during the day or at night. It's the quickest, surest and most harmless stomach regulator in the world.

GAS BYLAW BEFORE PEOPLE DECEMBER 14

(Continued from Page 1.)

The salary question was again before the council. Alderman Kinney wanted all salaries put back at the old figure, to commence from November 1. Aldermen Calder and Douglas wanted the matter referred back to the commissioner, and Alderman Calder thought the employees should consider themselves fortunate in holding any kind of a job these days, and made it clear that by working at the reduced wage others were given a chance to share in the few positions that were open for employment.

Alderman Clarke thought that owing to the fact that at the present time there were but two commissioners instead of five, as at the first of the year and that there was an acting mayor in the chair, that in future all matters pertaining to the payment of money amounting to over $500 should be referred to council by the commissioners. A motion to this effect was carried.

Will Vote on Ward System.

Because it will cause an increased expenditure of but ten dollars, it was decided that on December 14 the people should be given an opportunity to mark their ballot for or against the ward system in civic politics. Alderman Clarke said he preferred the ward system to the present city charter, but above all others he favored the elective commission form of government with the initiative, referendum and recall.

Owing to the unsatisfactory and unhealthy condition of certain sewer work in the vicinity of the Burns packing plant it was decided to have work done at once to connect the sewer in question with the trunk sewer. The market bylaw, a matter of great importance, was left over owing to the lateness of the hour, when adjournment was made. A special meeting was announced for Friday at three o'clock to deal with this matter.

POLICE HAVE ALLEGED SWAG OF CRAWFORD

There are a couple of overcoats and several blankets in the police station awaiting identification by their owners, the articles being the swag alleged to have been stolen by W. Crawford, alias W. Smith. Crawford, it is stated took the articles from automobiles and sold them in second hand stores. Smart work on the part of Detectives Roberts, Gillam, McIver and Smith was responsible for the arrest of Crawford and the recovery of the goods. By a theory of deduction worthy of the great Holmes the sleuths have collected, it is claimed, sufficient evidence to make a strong case against the accused. Crawford's handwriting was identified by one of them as being that of the man wanted for the theft and this played an important part in forging the chain of evidence.

FORMER PERTH LADY DIES IN EDMONTON

The death took place on Saturday of Mrs Peter McNee at her husband's residence, 1723 Pine avenue, after an illness of a few weeks. Mrs. McNee, who lived in Edmonton for the past two years, made a host of friends, and her demise is generally regretted. She was a native of Perth, Ontario, but has lived in the west for some years, residing at Vegreville before making her home here. She is survived by four daughters and one son, who all live in Edmonton.

Lumberman Commits Suicide

St. Paul, Nov. 11.—William A. Sauntry, a pioneer lumberman and at one time rated a millionaire, committed suicide in a local hotel last night by shooting. Business reverses are said to have been the cause of his act.

Messrs. Rothchild brothers have provided a million francs for the relief of distressed French families.

BELGIUM RELIEF FUND AGAIN NEXT SATURDAY

The committee of the Belgium relief fund would be glad to hear from the owners of Shetland ponies, who would be willing to lend same to the committee, for the purpose of making a further canvass next Saturday, in aid of the above fund. Communications may be addressed to A. K. Henderson, phone 1846 or 81673, after 6 p.m.

HON. DR. BELAND WRITES HORRORS FALL OF ANTWERP

Laurier Cabinet Minister Comes Through Two Sieges Without Any Harm.

COUNTED AS MANY AS 35 SHOTS TO MINUTE

Graphic Story of Fire in Great Belgian Port—25,000 Shells Fall.

Ottawa, Nov. 11—Letters received from Hon. Dr. Beland, postmaster-general in the Laurier administration, tells of his experiences during the siege and capture of Antwerp by the Germans last month, while he was there attending to his duties as an active member of the Belgian hospital corps.

Dr. Beland came through the awful experiences at that siege without harm, as he formerly did through the siege of Liege. After the entry of the Germans he was allowed to proceed to Holland, and reached there in safety. According to the last advices from him, he expects to be able to join the Canadian medical corps at the front.

In the course of a letter written on October 10, which came via Holland, Dr. Beland says:

"On Tuesday at Antwerp, both the morning papers published an official proclamation warning the population to leave the city before 2 o'clock, as the bombardment of the suburbs could already be heard in the city itself. The doctors' helped us to get the wounded, but not the dead, into places of safety, either to Ghent or to Ostend by the free road which still remained along the coast.

Bomb Drops at Noon.

I found it was necessary for me to get to Capellen, where my wife was, at any cost, for I knew how anxious they would all be as to my safety. At noon when I was getting ready to depart for Antwerp, a bomb burst almost in the heart of the city. The terrified people were running in all directions in order to escape the Germans. The chateau where I was trembled at every discharge of the cannon, which were still 15 kilometers distant. I counted as many as 35 cannon shots to the minute. When I got to Cappellen, we went up into the tower of the chateau and in the night looked down across the trees at the flames of fire and the streaks of lights across the darkness where the nocturnal duel was going on.

Cannons Made Earth Tremble.

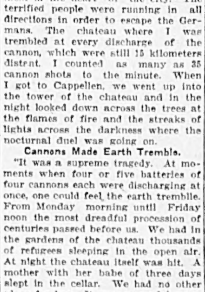
"It was a supreme tragedy. At moments when four or five batteries of four cannons each were discharging at once, one could feel the earth tremble. From Monday morning until Friday noon the most dreadful procession of centuries passed before us. We had in the gardens of the chateau thousands of refugees sleeping in the open air. At night the chateau itself was hit. A mother with her babe of three days slept in the cellar. We had no other place for her. It was an awful caravan, bloodstained with homes destroyed or menaced by the invading host, an endless flood along the whole of the road. On Wednesday night the order was cried in the dark: 'The fire, Antwerp is burning.'

"We mounted to the roof of the chateau. The village priest had just arrived, pale with fright. It was too true. The petrol storage tanks shot up a great mass of flames, while at the end of the points the cannon flashes could be seen with the reverberations constant and horrible.

Order Comfortable Lodging.

"We saw Major Schultze, with a lieutenant, arriving. We met them under a waving flag. They came to us saying that the forts had fallen and had been evacuated. A third officer came up to confer. We spoke both in French and German. They left us after telling us that some German companies would come a little later to occupy the forts of Cappellen. They ordered us to give comfortable lodging to the officers and soldiers, which we promised.

"Then the Germans thanked us for our welcome and left after telling us to tell the fugitives that they could go back to their homes in complete security. It is estimated that 25,000 shells fell in Antwerp."





BLUE RIBBON



Coffee and Baking Powder

Blue Ribbon pure food products are the standard of quality and purity. There is no "just as good" as the best.

Blue Ribbon Coffee and baking Powder are sold as are all other Blue Ribbon goods guaranteed to give perfect satisfaction.



Where You May Spend the Winter Months Under Ideal Conditions

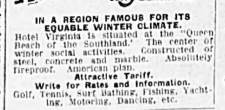
MOST SUPERBLY SITUATED HOTEL IN CALIFORNIA.



IN A REGION FAMOUS FOR ITS EQUABLE WINTER CLIMATE.
Hotel Virginia is situated at the "Queen Beach of the Southland." The center of winter social activities. Constructed of steel, concrete and marble. Absolutely fireproof. American plan.
Attractive Tariff.
Write for Rates and Information.
Golf, Tennis, Surf Bathing, Fishing, Yachting, Motoring, Dancing, etc.



CANADIAN HEADQUARTERS
550 Rooms—All with private bath.
Tariff: $1.50 to $4.00.
Steel and Concrete. Absolutely Fireproof.
Half block from Central Park. Convenient to all stores, theatres and amusements.
F. M. DIMMICK, Lessee.
Fifth St., between 4th and 5th., Los Angeles



Rates: 1 person from $1.00; 2 persons from $1.50
Free Auto Bus Meets Trains and Steamers.
Panama-California Exposition 1915.



The Southland's newest beach resort. 150 rooms, elaustiful appointments. Unsurpassed service. Absolutely fireproof. European plan, $1 up. Special weekly and monthly rates. Write Ward Merideen, prop.



Midway between city and ocean. Every outdoor amusement. Large grounds. American plan. Booklet & rates, write Geo. S. Krom, mgr.



MAKE OCEAN PARK YOUR WINTER HOME.
The Playground of the Southland.

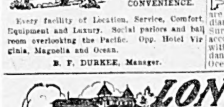
Ocean Park teems with life and fun. Its countless amusements and attractions are enjoyed by thousands of winter Canadian tourists. The climate is perfect, surf bathing every day. Excellent hotel accommodations. Big modern bath house with hot and cold plunges. Band concerts, dancing, etc. Write R. T. McMillin, Secy. Ocean Park Boosters, for booklets, etc.



ABSOLUTELY FIREPROOF.
EVERY MODERN CONVENIENCE.

Every facility of Location, Service, Comfort, Equipment and Luxury. Social parlors and ball room overlooking the Pacific. Opp. Hotel Virginia, Magnolia and Ocean.

B. F. DURKEE, Manager.



IN A REGION FAMOUS FOR ITS WARM, DRY, WINTER CLIMATE.
Only institution of its kind west of Battle Creek. Finest electrical equipment and Swedish mechanical department. Thoroughly competent corps of men and women physicians and surgeons. Graduate nurses only employed. Excellent table and accommodation. Moderate rates. Outdoor diversions. For complete information, write W. RAY SIMPSON, Manager.



Water and mud radio-active. Hottest and most beneficial springs in the world. Di-Sodium Arsenate present. Altitude 2,000 ft. Every accommodation. Excellent cuisine. Delightful location for tourist. Folder and rates, address Arrowhead P.O., So. Calif.



Situated at the picturesque Mission City. Warm winter climate and a variety of diversions. Excellent cuisine. Folder & reservations, write E. P. Dunn, Lessee.



EUROPEAN PLAN.
Absolutely Fireproof.
Rooms with bath from $2.50. Rooms without bath from $1.50. Close to all stores, public buildings and theatres.
C. C. LOOMIS, HARRY LOOMIS, Lessees.

GERMAN FROM CLIVE AT R.N.W.M.P. BARRACKS

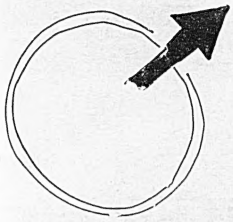
Three Germans, Rudolph Schuman, Otto Kohll and R. Maiwall, appeared before Inspector Jennings of the mounted police on Wednesday morning, having been brought in from the Clive district, where it was thought that as alien enemies they might be undesirables. Schuman, however, was able to produce papers to the effect he was a British subject and was sent back to Clive. The other two men, one of whom is a German reservist, were let out on parole after signing a declaration that they would be orderly and commit no acts of a treasonable or seditious nature.

For Women's Ailments

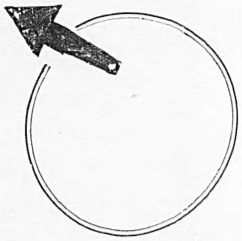
Dr. Martel's Female Pills have been the Standard for 21 years and for 40 years prescribed and recommended by physicians. Accept no other. At all druggists.

Children Cry
FOR FLETCHER'S
CASTORIA

H-U-M-B-E-R-S-T-O-N-E



the synonym



FOR HEAT

The demand for Humberstone Coal is growing enormously. New customers are ordering this coal every day because they have been told by their neighbors that it is better and cheaper—goes farther, ton for ton. **We are not trying to sell you** one load of coal. We want to sell you many, **provided** you feel that the coal you are now buying is **not** the best you can get for your money. Try it. It burns "all up."

Furnace Lump Coal $3.50 per ton

("3 inch" Shaker screens of the most modern type are used in the preparation of this coal)

Our Egg coal, at $2.25 per ton, has had a great run. It is a perfect coal for the range, stove and fireplace; absolutely clean and free from all impurities.

Our service is another reason why you should be a customer of ours, **"YOU GET IT WHEN YOU WANT IT"** And every load of coal we sell is weighed by the City of Edmonton.

Don't let the cold weather catch you with empty bins! There is yet time to get them filled, but just time. ORDER NOW and we will send you coal that runs way over 10000 British Thermal Units

BEST Quality | **BEST Preparation** | **BEST Service**

There is only one way to hold the trade of your customers and that is, treat them right. The very foundation of this "right treatment" and the greatest part of it, is the quality of the coal you give them. The quality of Humberstone Coal, well—

"Nature Made it Best"

The HUMBERSTONE COAL Co.

The Company with the Coal and the Service

'PHONE 2248—JASPER AVENUE

Miners and Shippers

Wholesale and Retail

We solicit your Inquiries

'PHONE 71364—NORWOOD

THE KIND THAT BRINGS REPEAT ORDERS

WM. MACADAMS, EDITOR. W. R. WILSON, MANAGER.

EDMONTON DAILY CAPITAL

OFFICE OF PUBLICATION—DAILY CAPITAL BLDG., 623-625 SECOND ST.

SUBSCRIPTION RATES:

Delivered in the city by carrier: One month 35 cents; three months, $1; six months, $2; one year, $4.

Outside the city, by mail: One month, 25 cents; three months, 75 cents; six months, $1.50; one year, $3.

NOTICE TO COUNTRY SUBSCRIBERS—When remitting for your subscription, please send, if possible, postal note or post office or express money order, payable to the Capital Printing and Publishing Co., Ltd., Edmonton, Alta.

TELEPHONES:

Between 9 a.m. and 6 p.m. phone 1166 for all departments.

After 6 p.m., Business (Advertising and Circulation), 1166; Editorial (News), 1167; Composing Room, 1168.

TIME TO CHANGE THEIR IDENTITY AND GEOGRAPHY

By the first of next month, so the dispatches say, French will have half a million British soldiers in France and by next spring Kitchener's million will have become trained soldiers, to be poured across the channel, equipped, fresh, modernly-armed and ready for the tremendous task of shoving the Germans back into their own frontier and across their own country to whatever the place where the last stand of military despotism must finally be made.

In the meantime at Ypres there is being fought the battle which is regarded by military experts as what must be the last desperate effort of the Germans to break through the thickening hedge of steel and scatter their legions over France. Report says that it is the most horrible, the most inhuman battle which the world has ever known; that in it lives are of no more count than the figures placed on a blackboard to work out a sum and to be subsequently erased with the sweep of a hand. Quite naturally this is so. In its calculations, the Prussian militarist plan did not reckon in lives. The lives became units, to be wiped out without regard to human feelings if such were necessary to the consummation of the plain. The plan so far has failed. It has one last, desperate chance—at Ypres—to make at least a partial winning. Against this hazard the lives of countless thousands are thrown into the balance. If these lives are lost, then the plan is lost, with the inevitable outcome that the military despotism which now throws them into the abyss must eventually lose its over-lordship in this and all the remainder of German humanity in any event.

Which is to say, it costs the "Germany-over-all" ghouls nothing to throw these thousands of lives away, for if they refuse to do so, those lives not sacrificed are lost to military despotism anyway.

When the soldiers of Germany who emerge alive from these hells of carnage sense this estimate placed upon them by their warlords it will be time for the war makers to change their identity and geography.

HONI SOIT QUI MAL Y PENSE

When the Bulletin starts out to look for Ethiopians in the wood pile its eyesight scatters very badly.

"It will now be in order," declares the Bulletin, commenting upon the gas well, "to keep an eye open for the benevolent corporation which is to appear on the scene, offer to let the members of the Industrial asociation out, take over the city's lease, put in the pipe line and distribution system and supply the gas for what it can take out of the consumer."

As a piece of gigantic buncombe this surely touches the extreme limit, to say nothing of its assininity.

Literally interpreted, it amounts to this that the Bulletin, having at all times opposed the gas project, is now prepared to persuade the general public, if it can, that the whole thing was a frame up to prepare the way for some un-named corporation to come upon the scene at the psychological moment and take over the franchise.

The Bulletin is surely insulting theintelligence of its readers when it asks them to believe that the 105 subscribers who put their hands in their pockets and raised the funds necessary to make the drilling possible were actuated by ulterior motives. Does it want the public to believe that Hon. A. G. MacKay and M. R. Jennings that H. H. Hyndman and Hon. C. W. Cross were hand in hand, in foregathered and confidentially agreed to a conspiracy to loot the city; a deal of this kind; that James Ramsey and Joe Adair agreed that their divergences of opinion upon political economics be dropped while they engaged in a little practical politics for their own profit; that J. H. Bennett and P. E. Lessard decided that no question of party politics should intervene when such easy pickings were in sight; that W. J. McNamara, W. J. Magrath, L. L. Pearce, J. K. Cornwall, Tom. J. McNamara, Rice Sheppard, Col. Saunders, now at the front, the Northern Investment crowd, Wilfrid Gariepy and all the dozens and dozens of others of the most prominent citizens of the city were suddenly seized of a deep, dark desire to enter into some under-hand plan to bring things to such a pass that the moment gas was struck it would "be in order to keep an eye open for the benevolent corporation.

Undoubtedly the thing which troubles the Bulletin's liver—whatever that may be—makes it difficult for the jaundiced old sheet to see anything but an evil design in any move which bears the surface indications of public-spiritedness. But when the Bulletin includes in its list of persons suspected over one hundred of the most prominent citizens, drawn from every party and occupation, and invites the electors to keep an eye on them, it is time to laugh—if the palpable nature of the insult to the public spirit of Edmonton permits a laugh.

For an institution harboring such thoughts, the direction to look for indications of evil intent is inward.

Moose Hunting Season 1914

DURLINGVILLE, ALTA.

is the best situated place in the Province of Alberta.

Hunters will find there the well assorted general store of Dubard & McLeod, a good stopping place, pool room, livery barn and a good guide.

Food That's Fresh and Pure

Is the kind you get at White Lunch No. 2, the new down-town place for people who care.

Do you care?

If so, give White Lunch No. 2 a trial. After that you'll come often.

Prices are right, too. Right prices and pure food are a combination that will appeal to you.

Bakery in Connection

White Lunch No. 2

154 JASPER EAST

INDIVIDUAL AND GENERAL

Once a man gets the habit of buying things made in his own country, he gets a satisfaction that he never enjoyed before. It's a good bit of human nature not to care where things are made so long as they fit the case. But it's a better and a bigger part of selfish human nature to figure out how one's purchases help along the general movement of prosperity in his own country. In this co-operation between the individual and the general welfare the personal effort of every man and woman counts when it comes to the big national push that gets the country out of the rut. Canada has a large army of workers to keep busy. The workers depend for their subsistence on thousands upon thousands of factories. The part played by one community in keying up this great empire of business depends precisely upon how many individuals take hold of the movement. In all great popular movements it is the five and ten cent purchases multiplied by the thousands upon thousands of people that register the popular goodwill. A big subscriber may write himself down for thousands and forget it. A thousand other people may go down for a few dollars each and the world can never forget the result they get for it.

Heavy Firing off Chile.

Lima, Peru., Nov. 10.—Heavy cannonading was heard at sea yesterday off the Chilean seaport of Coronel, according to reports received here from Chile.

OVERLAND COMPANY HAS MORE ORDERS THAN EVER BEFORE

Despite Alleged Depression Firm Has Just Completed Greatest Month's Business

OVER 5,000 MACHINES SHIPPED IN OCTOBER

Since July Shipments Were Thirty-eight per cent. More Than Previous Year.

The general public has little conception of the enormous size and far-reaching influence of the motor car industry. The industry is not only prospering, but is employing more men and doing a bigger business than at any previous time in its history. This would show that either there cannot be much truth to the current talk of business depression, or that the motor car has become a recognized necessity.

With its allied lines, the manufacturer of motor cars today doubtless ranks second only to iron and steel among the United States manufacturing industries. Occupying this conspicuous position, it is doing much to relieve the financial stringency brought about by the war by putting into circulation large sums of money in all parts of the country.

Today Americans are spending more money in automobiles than ever before. The tremendous bumper crops throughout the farming districts, combined with the high prices prevailing on produce, caused unprecedented prosperity in the rural communities. Thousands of motor cars are being sold to farmers and people whose financial welfare is dependent on the crops.

Every dollar used for the purchase of a motor car means that hundreds of trades and arts are profiting by the investment. The conversion of raw material into finished cars is putting millions of dollars into the pockets of machinists, foundrymen, trimmers, assemblers and other master craftsmen who in turn are handing this money over to grocers, butchers and merchants.

During the third quarter of this year the total business done by the motor car factories alone is at a rate in excess of $400,000,000 per year, and an increase of 18 per cent. over the same quarter of last year. This vast sum represents just so much money put into actual circulation.

One firm alone, the Willys-Overland company, employing 8,600 people, reports that it has just completed the biggest month's business in its history. Shipments of cars during October numbered 6,601, representing a money value of $5,572,60. This is 15 per cent. greater than shipments during the same month of last year, which was the largest October the company had experienced up to that time.

The Housekeeper is Right

Sometimes a housekeeper requires a quick leavening agent, and finds she has no baking powder.

What does she do?

She raises her biscuit by a mixture of cream of tartar and soda, or soda and sour milk. She may not get the proportions quite right, but she knows her food is safe. But does she ever use a mixture of alum and soda? Was there ever a housekeeper who bought alum and soda to make a home made baking powder? Intuitively she feels it would be unsafe.

Then why use baking powder made from alum or the same mixture that the housekeeper would not dare to mix and use in her food?

Alum is alum, whether bought in the drug store or in baking powder.

DR. PRICE'S CREAM BAKING POWDER

Is made from pure cream of tartar and contains no alum, lime or phosphate. There is absolute safety in its use.

FEAR THAT DISEASE WILL SPREAD TO 836 PRIZE DAIRY CATTLE

Chicago, Nov. 11.—Spread of foot and mouth disease among the 836 prize dairy cattle under quarantine at the Chicago union stock yards assumed such alarming proportions today that it was feared the infection could not be prevented from spreading to every animal in the herd. The cattle are valued at $2,500,000.

Dr. S. E. Bennett, of the federal bureau of animal industry, said 40 new cases were discovered among the herd yesterday. The newly infected cows were separated from the isolated herd and taken to the veterinary hospital, where 52 other cases from the dairy show stock are under treatment.

Dr. Bennett said that consent would not be given to destroy the animals until there is no hope of saving them.

Letters sealed with white or egg cannot be steamed open.

An automobile museum has been established in London, where there are exhibited gasoline cars made as early as 1895.

CASTORIA

For Infants and Children

In Use For Over 30 Years

Always bears the Signature of Chas. H. Fletcher

Sour Stomach

Sour stomach, gas, griping pains in the abdomen and diarrhea (free, food in the gastric section of Parmelee's, the best of all pills. They relieve constipation without bad after-effects. They tone the whole system. Price 25c.

Parmelee's VEGETABLE Pills

FRUIT LAXATIVE FOR SICK CHILD GIVE "CALIFORNIA SYRUP OF FIGS."

Cleanses tender little stomach, liver, bowels without injury.

Every mother realizes that this is the children's ideal laxative and physic, because they love its pleasant taste and it never fails to effect a thorough "inside cleansing" without griping.

When your child is cross, irritable, feverish, or breath is bad, stomach sour, look at the tongue, mother! If coated, give a teaspoonful of "California Syrup of Figs," and in a few hours all the foul, constipated waste, sour bile and undigested food passes out of the bowels and you have a well, playful child again. When its little system is full of cold, throat sore, has stomach ache, diarrhoea, indigestion, colic—remember a good liver and bowel cleaning should always be the first treatment given.

Millions of mothers keep "California Syrup of Figs" handy; they know a teaspoonful today saves a sick child tomorrow. Directions for babies, children of all ages and grown-ups are plainly on each bottle.

Ask your druggist for a 50 cent bottle of "California Syrup of Figs." Beware of counterfeits sold here. Get the genuine, made by "California Fig Syrup Company." Refuse any other fig syrup with contempt.

BIG PUBLIC MEETING THURS. NIGHT LYCEUM THEATRE NEW CHARTER

Many prominent speakers will present Edmonton's new "Home Rule" Charter which is declared by municipal scholars to be model instruments muni-cipal government unsurpassed on North American Continent

FIRST HALF HOUR WILL TALK GAS

W. R. Martin, manager drilling company, will give some facts and figures about natural gas in general and about the Edmonton well at Viking in particular—Opposition speakers support old charter

With the discovery of natural gas—thanks to the Industrial Association—Edmonton now only requires a real system of municipal administration to guarantee the proper conduct of public business. We will vote on such a system December 14.

A rousing big meeting will be held Thursday evening, Nov. 12th, in the Lyceum Theatre, Third and Jasper, at 8 o'clock, when Edmonton's Efective Commission Government new city charter will be discussed fully, and from all phases. The first half hour of the meeting will be given over to talk of Edmonton's natural gas well, and W. R. Martin, manager of the drilling company, to whom much credit is due, will present some facts and figures which will assist in gaining a fuller realization of just what this last municipally owned public utility, with proper administration, will mean to Edmonton.

W. J. McNamara, ex-mayor; Prof. W. H. Alexander, of Alberta University; Mr. C. S. Stevens, managing director of the Hardstone Brick Company; James East, ex-alderman, will present the new Model Charter. Provision is made for opposition speakers who may care to defend the old city charter.

The evening promises to be a most interesting and instructive one. Edmonton electors vote on this new direct administration charter on December 14th, and every man and woman should become thoroughly conversant with its provisions.

There is no doubt but that the seating capacity of the Lyceum will be taxed. Seats will be reserved for ladies until 7:55. The meeting will begin at 8 o'clock promptly. Be there.

E.C.D. Economy Contest

To Be Held November 26, 1914
Entries Close " 19, 1914

By competing you will help others as well as yourself. Get an explanatary pamphlet from an E.C.D. milk man, or from one of our offices if you have not already done so.

JUDGES.

Three competent judges have been secured to pass upon the exhibits shown at the contest. The utmost care will be taken in reviewing the exhibits and each competitor may be assured of improved treatment. The personnel of the judges' committee may be learned if desired by phoning us.

SCALE OF POINTS

The Judges will use the following scale of points in arriving at their decisions in the Cooking Competition:

	Points.
Economy of material used....	20
Food value	20
Ease of preparation	20
Digestibility	20
Palatability	10
Appearance	10
Total	100

POINTERS TO CONTESTANTS

—Each Competitor shall enter three different dishes. A copy of the recipe shall be attached to each.

—All Exhibits which do not win a prize, but are deemed worthy of "honorable mention" by the Judges, will receive a consolation prize of 50 cents.

—All Exhibits will b eturned over to the Welfare League to be used in relieving distress throughout the city.

—In order to qualify for entry without trouble, ask any E.C.D. milk man for a certificate as to your having met the requirements for making entry. He is provided with blank forms for this purpose.

—Make it a point to visit our Jasper Branch on Monday, Wednesday or Friday afternoon, at 3 o'clock. Here you will be asked to partake of various choice E.C.D. products as our guest, and your questions about dairy products will be carefully explained. We cardially urge you to come before the entries for the contest, if possible.

Edmonton City Dairy Limited

9688 S'CONA ROAD. Phone 9261.

10039 JASPER AVE Phone 2664

THE GAY WORLD.

Mrs. Wm. Thomas announces the engagement of her daughter, Mary Ethel, to Mr. Arthur Cleveland Hobart, son of Mr. and Mrs. Charles Hobart, Minneapolis. The marriage will take place November 17.

* * *

The Blue Moon was bright with animated groups of Saturday afternoon idlers, who, after the week's rounds make a conge of this matinee. In little coteries there came in ladies from the musical and the Empire, with their escorts, a number of the young people from the rugby match, to sip tea in this cosy rendezvous and hear Mrs. Nortin, whose singing was truly delightful.

Arthur Tate's "Somewhere a Voice is Calling," "The Beautiful Land of Nod," and one of Amy Woodforde-Finden's beautiful Indian love lyrics, "Where the Abana Flows," were really gems. Mr. Barford accompanied.

* * *

Lecture on Belgium.

The third of the series of lectures under the auspices of the educational committee of the Y.W.C.A. will be held on Thursday evening of this week. Mr. Giroux, who was at one time a student at the University of Louvain, will speak on Belgium, and his lecture will be illustrated by a number of very fine colored slides. The managers of First Presbyterian church have very kindly given the use of the lecture room for the evening, and the extension department of the university is supplying the lantern. This lecture comes most opportunely when a canvas is being made on behalf of the Belgian Relief Fund, and a cordial invitation is extended to the public to be present. A collection will be taken in aid of the relief fund.

* * *

Are Given Send-off.

With, it would seem, nearly the whole city at the depot to bid them God-speed, r.Ms. "Billie" Griesbach and Mrs. Guy Marriott, the latter with her little children, left on the late C.P.R. train for Salisbury Plains, to join their "soldier men." Escorted to the depot by his lordship Bishop Gray, it was a question as to whether they would be allowed to embark or not, so insistent were the groups of friends. It was a right royal send-of which the 19th Dragoons and the Kitties sounded with pipe and drum; it was a hopeful au revoir which everyone gave. Cheers for the travellers were loud and long. Then Mr. Geo. B. O'Connor made a little au revoir speech, which drew a very sincere "thank you," and promises to deliver all messages to the khaki boys far away. The train pulled out to the measures of "Its' a long, long way to Tipperary."

* * *

Exchange Opens Saturday.

Mr. James Ramsey has kindly consented to allow the Edmonton Women's Industrial association the use of one of the large show windows in his furniture store on Jasper avenue, near First street, for their exchange, which will be opened this coming Saturday, November 14. All women who have articles to sell, which may include products of the needle, brush, or kitchen, are welcome to take advantage of this means of disposing of them. Such articles will be received by some member of the association on Friday, November 13, between the hours of four and six in the afternoon. Be sure to bring your wares on Friday, so that they may be properly received, listed and credited before the sale begins. Also, bear in mind the sewing day at the Y.W.C.A. on Wednesday afternoon of this week.

* * *

Edmonton Made Goods.

The Consumers' league is requesting the board of trade to publish a list of goods made in Edmonton, and will urge all to use these products in preference to imported goods. Where the price and quality warrant the use of Edmonton made products will increase the output of all the factories, and will give work to hundreds of men who are now and shortly will be out of work.

Wrinkles Disappear As If By Magic

"In the removal of wrinkles, I have discarded cosmetics entirely," writes Mme. Corsan, the celebrated Parisian beauty expert. "The results they produce are deceptive and never permanent. Massaging is only partially successful and it's too slow a method.

"I've never seen anything work such wonders as a simple, harmless solution any woman can prepare and use at home without the least trouble. A half pint of witch hazel and an ounce of good powdered saxolite are all you'll need. Mix the two and apply this refreshing solution to your face daily. The effect is marvelous—instantaneous. The skin becomes firmer, tighter'—every wrinkle and sag is affected. You feel so refreshed after using the wash; you look refreshed, too soon you will look ten years younger." —Society World.

The Club That Knocked Half The Rub Out Of SCRUB



When You Want Something Dainty to Serve Use Gold Standard Jelly Powders

Guaranteed Pure and Wholesome

Strawberry Jelly

Put one package Gold Standard Strawberry Jelly powder into a jug or bowl. Add one pint of boiling water and stir until completely dissolved. Then strain into a glass or crockery dish or mould (not tin) and stand in a cool place until cold. It is then ready to serve.

Send Your Name and Address for free Recipe book of 110 Pages.

Western Made for Western Trade

Gold Standard Mfg. Co. WINNIPEG, MAN. 110

Quick Relief with Hamlin's WIZARD OIL

Honestly made, using only the purest and most costly materials. Contains no opium, chloroform or other dangerous drugs. Its healing oils penetrate right in where the pain is and give splendid relief in burns, cuts, sores, rheumatism, croup, lame back, etc. Get Hamlins Wizard Oil, the best liniment.

Famous dream book free, if you write Hamlin Wizard Oil Co., Toronto

VIKING

ALBERTA.

THE TOWN OF THE BIG GAS GUSHER

We offer the only 50 lots left in the original standard G. T. P. Railway townsite. Many good business sites.

PRICES $50 UP.—EASY TERMS

Act Today. Lots may be all sold tomorrow.

GARBE & STRANG

302 Alexandria Block. Howard St.

LADIES! DARKEN YOUR GRAY HAIR

Use Grandma's Sage Tea and Sulphur Recipe and Nobody will Know.

The use of Sage and Sulphur for restoring faded, gray hair to its natural color dates back to grandmother's time. She used it to keep her hair beautifully dark, glossy and abundant. Whenever her hair fell out or took on that dull, faded or streaked appearance, this simple mixture was applied with wonderful effect.

But brewing at home is mussy and out-of-date. Nowadays, by asking at any drug store for a 50-cent bottle of "Wyeth's Sage and Sulphur Compound," you will get this famous old recipe which can be depended upon to restore natural color and beauty to the hair and is splendid for dandruff, dry, feverish, itchy scalp and falling hair.

A well-known downtown druggist says it darkens the hair so naturally and evenly that nobody can tell it has been applied. You simply dampen a sponge or soft brush with it and draw this through your hair, taking one strand at a time. By morning the gray hair disappears, and after another application or two it becomes beautifully dark, glossy, and abundant.

SPLENDID Y. W. C. T. U. GOLD MEDAL CONTEST

On Tuesday evening, November 10, in the Highlands Methodist church, a splendid gold medal contest was held under the auspices of the Y.W.C.T.U., which is the Young Women's Christian Temperance Union.

The contestants were as follows:—1, Miss Eva Hadigan, of Norwood school, reciting "The Wrecked Express." 2—Miss Lena Harrison, of McCauley school, reciting "The Drunkard of Zepatia City" 3—Miss Muriel Robinson of Norwood school, reciting "A Brave Cabin Boy." 4—Miss Kate McSweyn, of the Highlands school, reciting "A Threat from Little Tommy." 5—Miss Edna Watters of North Edmonton school. Piano solos by Misses Teates and Kemp. Vocal solos by Misses McMillan and Gimley.

The orchestra played pleasing selections throughout the evening.

Mr. Carpenter, superintendent of schools, gave a short address, and the gold medal was presented to Miss Muriel Robinson of Norwood school. Consolation prizes were awarded to the other contestants.

A sliver collection was taken, which amounted to ten dollars and seventy-five cents.

The pleasant evening closed by the singing of the National anthem.

CALIFORNIA RESORTS

Temperatures at Leading California Resorts for the Week Ending October 31, were:

	Max.	Min.	Mean
Los Angeles	92	67	74
San Diego	80	58	70
Santa Barbara	91	52	67
Hollywood	93	58	75
Ocean Park	82	56	69
Long Beach	82	56	69
Arrowhead	79	59	69

Sidewalk tiles are being made in Italy of screenings from old brick pavements.

The temperature of the air in which they live affects the color of butterflies.

MEAT CAUSE OF KIDNEY TROUBLE

Take Salts to Flush Kidneys if Back hurts or Bladder bothers.

If you must have your meat every day, eat it, but flush your kidneys with salts occasionally, says a noted authority who tells us that meat forms uric acid which almost paralyzes the kidneys in their efforts to expel it from the blood. They become sluggish and weaken, then you suffer with a dull misery in the kidney region, sharp pains in the back or sick headache, dizziness, your stomach sours, tongue is coated and when the weather is bad you have rheumatic twinges. The urine gets cloudy, full of sediment, the channels often get sore and irritated, obliging you to seek relief two or three times during the night.

To neutralize these irritating acids, to cleanse the kidneys and flush off the sluggish kidneys, also to neutralize the acids in urine, so it no longer irritates, thus ending bladder weakness.

Jad Salts is inexpensive; cannot injure and makes a delightful effervescent lithia-water drink

Theaters and Picture Shows

THE EMPIRE PLAYERS OPEN ON MONDAY.

In order to furnish the theater-going public with first class amusement during the winter season, the management of the Empire decided to instal a permanent stock company at that theater, and takes pardonable pleasure in introducing the company next week in that clever military satire, "Arms and the Man," by G. Bernard Shaw.

The personnel of the company is excellent as one who has had the pleasure of watching them rehearse was struck by the capable manner in which the various members filled the roles allotted them. Miss Vane Calvert, the leading lady, has a charming personality that will at once endear her to her auditors, Miss May, the character woman, is a very clever actress, and has many legitimate stars, seeks comfort by with a member of the canine tribe who has been secured by the employees of the theater as a mascot. Mr. Craig is a director of repute, and his efforts are certain to result in success, no expense being spared to present the production in its entirety; his motto is "give a finished production or nothing," and the public can be assured of seeing "Arms and the Man" next week played by as capable a company of artists that has ever graced the Empire stage. The prices will be extremely popular, special matinees will be given Wednesdays and Saturdays, with a bargain night every Monday. The box office is open from 10 a.m. to 10 p.m. and it is to be hoped that the management will be well supported in its efforts to provide recreation for the masses during the winter season.

PANTAGES PROGRAM IS HARD TO BEAT.

With James J. Corbett as the headline attraction, some daring acrobatic, comedy, and an authentic war picture, Pantages theater is offering a bill this week which is pretty hard to beat. James J. Corbett, the former boxing star, is a real headline attraction. He makes a neat appearance, is clever and delivers his monologue in a quaint, inimitable style which is quite attractive. He tells some clever stories about incidents which befell him during his fighting days, which greatly amuse the audiences. He is scoring a host of friends.

Baltus Brothers bring the performance to a close with a daring line of acrobatic stunts—some of the best ever presented on the local stage. Their feats of strength are wonderful and in their act they have combined some good comedy. The act is going big.

Skipper, Kennedy and Reeves, two straights and a black face, are adding much to the amusement of the audience. They sing some good songs, their harmony work being very classy. They have some good comedy in their act, and are also making a host of friends.

Transfield sisters open the bill with a musical novelty act in which they play on half a dozen different kinds of instruments. They are followed by the five Girls De Luxe, who render a singing and dancing act of merit.

The "Siege of Antwerp," an authentic motion picture of the war, sends the entire show off to a good start.

LITTLE HELMET BUTTON MAKES RED COATS SORE

A near riot occurred on the corner of First street and Jasper on Tuesday night shortly after the theaters poured their happy crowds into the streets. In the window of a nearby cigar store was displayed a large card bearing the legend "To ——der Kaiser," together with a drawing of a German military helmet.

Two soldiers in uniform, members of the 19th Dragoons, passed the store window and noticed the sign. Swelling in pride of country and determined to resent the insult to their flag of anything being offered to "Der Kaiser," they immediately entered the store and demanded that the display be forthwith destroyed and torn into shreds. And even this was not enough. They longed for revenge and threatened to clean up the whole shop if the perpetrator of that sign did not appear to take a licking. Nobody appeared, so they left.

A few minutes later, the two offended red coats were located in a nearby hotel, surrounded by a large audience to whom they were regaling the whole story of the insult and still later returned to the store where the sign had appeared.

Any suggestion regarding the card brought forth a storm and they were prepared to "beat up" anyone who suggested Der Kaiser. Many attempts to explain the sign were made, without success, but finally it was discovered that one of the two was an Irishman, and it was explained to him that the card was a joke. But the other man was hopeless. He had a name that reeked of the Highlands.

Arguments, diagrams and explanations were of no avoid and his last request, as he was put out of the store, was for one of the buttons that he might take it to his senior officer and show the slight that was being put on the flag in a store window of Edmonton. However, and as luck would have it, there appeared on the spot at that moment, the very man who had first originated the little button with the picture of the helmet, and this man, learning of the dispute, came to the rescue and explained with some difficulty the real meaning of Der Kaiser button.

This man was R. A. McDonald, of McDonald and Tremble, tea and coffee merchants of the city, who was the originator of the now famous "helmet" button. Mr. McDonald, after soothing the feeling of the two soldiers, explained that he had just returned from Winnipeg where he had sold over 7,000 of the little buttons and that he had also received many orders from points in Ontario where the little blue button had made a hit.

This is the first great war in which wireless has been freely used by all the combatants

JAMES RAMSEY LIMITED

Phone Private Exchange 1195

ENTRANCES ON FIRST, HOWARD AND ELIZABETH STREETS.

OUT-OF-TOWN PEOPLE SEND FOR OUR FALL AND WINTER CATALOGUE—IT'S FREE.

Pure Food Specials With Some Very Low Prices Attached

Libby's Sliced Pineapples in tins, regular 25c; Thursday special, ... 2 tins 35c
Tetley's Blue Sunflower brand Black Tea in 5 lb. tins, special, per lin $1.65
Derby Peanut Butter in regular 15c glass, special, per glass 10c
King Brand Maple Syrup mixture in gal. tins, each $1.00
Ribin Hood Porridge Oats, large family package with one package Breakfast Cream Cereal 35c
Lipton's Jelly Tablets, comprising sherry, raspberry, port, orange, black currant and strawberry, regular 10c; Thursday special 4 for 25c

Pure English Malt Vinegar "Midland," special 2 bottles 45c
Choice canned Corn, Thursday only per dozen tins $1.15
Armour's Grape Juice in pint bottles, special per bottle 15c
(Not more than 6 bottles to one customer)

Choice Picnic Hams, averaging 8 to 12 lbs., sold in whole only special, per lb. 13c
New Saur Kraut in 1 gal. pails, each 75c
Less quantities, 3 lbs 25c
Finest Ontario Jure Cheese, lb. 20c

Specials in Our Cigar Department

TOBACCO—
Macdonald's Brair, Thursday, 3 plugs for 25c
Macdonald's Chewing, Thursday, 3 for 25c
T. & B. Plug, 3 for 25c
Velvet, Thursday only, 2 cans 25c
Skipper Navy Cut, ½ lb. 20c
Dark Shag, ½ lb. 20c
B. D. V., ½ lb. 20c
Pipe Sale Extraordinary—
Peterson's Patent Pipe, Thursday only. Regular $1.25 and $1.50; the best value in Canada! On sale Thursday only; each 50c



Noblemen Cigars, Thursday only 3 for 25c
Duke of Ormond Invincibles, Special Thursday only, box of 25 $1.00
Tom Moore. Special Thursday only 5 for 25c

15c and 20c Wallpapers to Rush Out Thursday 8c Single Roll

It would be impossible for us to try and describe the papers we have priced to sell at 8c for Wednesday. We have papers from the dainty white and cream grounds to the oneswith dark rich grounds of browns and green; most all the patterns are outlined with gold. Regular 20c and 15c for Wednesday noly, special price 8c

Coatings Worth up to $2.50 Yard, Thursday 8 A.M. $1.00

Approximately 1,000 yards of Blanket Cloths, Bear Cloth, Heavy Tweeds, Chinchilla and Beaver Cloth Coatings in Navy, Grey, Tans, Brown, Cardinal and fancy mixtures to clear Thursday morning at this very low price. Come early for best choice as many of the best materials will disappear shortly after 8:30; all are 54 incheswide and very little makes a fashionable coat. Per yard $1.00

Black and Colored Seal Plush, $3.00 Yard

Rich Heavy Pile Seal Plush, suitable for women's and children's Coats; this cloth is very fashionable and makes up into most satisfactory warm winter garments of very beautiful appearance; save on your plush Coat this season and purchase 3 yards of this desirable coating. Thursday, per yard $3.00

Wide Italian Lining Per Yard 35c

Heavy serviceable Farmer Satin, very much used and serviceable for lining coats and furs. This is very good quality, made in England andcomes in colors of Black, Brown, Grey and Olive Green; 54 inches wide: Thursday, per yard 35c

Sale of Pillow Slips Reg. 15c for 9c

About 2000 yards good quality Cotton Pillow Slips which are sold regularly for 15c each. Size 40x33; hemmed and laundered. Not more than 5 to a customer); 8:30 Specials at 9c

Children's Underwear

Of winter weight, made of good quality merino, in natural color; sizes from 20 to 32. Priced according to sizes, per garment, 65s and 85c

Fancy Work Baskets Special

Several pretty styles in oval, round and square shapes, lined with satin, regular to $4.50; Thursday, each $2.35

Cups and Saucers—A Half-Price Clearance 8c

200 dozen fine grade white china cups and saucers, regular 15c values. Thursday, each 8c

Sale of Linen Papetries

48 sheets of Paper and 38 Envelopes; 1000 boxes on sale Thursday, a 5oc value, to clear at 25c

Extraordinary Candy Specials

1000 lbs. Fresh Assorted Kisses on sale Thursday, lb. 10c

500 lbs. Buntes Marshmallow, the finest marshmallow made. Regular 40c lbs., Thursday, only, per lb. 25c

(Not more than 2 lbs. to a customer.)

Smallware Specials at Big Savings

Hair Ins, regular 5c box, 2 boxes 5c
Sheet ins, regular 5c sheet, 2 for 5c
Shoe Laces, 2 pair for 5c
Safety ins, regular 5c, 2 papers for 5c
Bodkins, regular 5c, 2 for 5c
Needles, regular 5c pape.. ..apers 5c
Darners, regular 5c, 2 for 5c
Straw Needles, 5c paper, 2 for ... 5c
Knitting Needles, 5c set, 2 sets for 5c
Kid Curlers, 5c bunch, 2 bunches .. 5c
Block Tape, 2 for 5c
Mending Wool, 2 for 5c
Buttons, 2 dozen for 5c
Half Nets, 2 for 5c
Bar Pins, regular 10c, 2 for 5c
Finishing Braid, 2 bunches for 5c
Collar Buttons, 2 for 5c
Dome Fasteners, 2 dozen 5c
Pictures, regular 10c, 2 for 5c
Handkerchiefs, 2 for 5c
Hooks and Eyes, 2 cards for 5c

Cushion Tops

French Tapestry Cushion Tops in assorted designs and patterns; are of good size, strongly made; excellent cushions for Dens, Living Rooms, etc. These were our special 25c lines, now clearing 15c

Women's Kid Gloves

They are made of select skins, come in white, black, tan, brown, grey and mode. Have dome fasteners; are PxM sewn. This line is a very special and well made glove; every pair guaranteed to give perfect satisfaction, per pair $1.50

Hose 25c Pair

Women's fine Cashmere Hose, in plain or ribbed weave, are of best quality; have double heel and toe; of fast dye, seamless and perfect fitting. Also boys' heavy ribbed union hose, extra strong, and in sizes 8½, 9, 9½ and 10. Per pair 25c

Celebrated "Classic" Shoes for Children Were $1.75, Thursday 95c Pair

The price is reduced to such a low figure that we should sell at least 150 pair of them. The name Classic signifies every good feature found in shoes of highest quality; they are made of chocolate kid in button or lace blucher style, have hand turned soles and spring heels. Sizes 4 to 7½, regular $1.75. Special Sale Price 95c

Girls' High Top "Classic" Boots, $1.75

They are made of selected tan calf, have soles of good weight and the comfortable flat hels. Sizes 8 to 10½. Regular $3.25 Boots, here Thursday, per pair $1.75

Misses' sizes, 11 to 2, were regular $2.75, for, per pair $1.95

Fall Home Furnishing Sale Prices

Brussels Rugs Reduced One-Third

6.9x9 feet. Reg. $14.00 for $9.33
9x9 feet. Reg. $22.50 for $15.00
9x10½ feet. Reg. $25.00 for $16.60
9x12 feet. Reg. $29.00 for $19.35

Axminster Rugs Reduced One-Third

6.9x9 feet Reg. $21.00 for $14.00
9x9 feet. Reg. $27.00 for $18.00
9x10½ feet Reg. $30.00, for $20.00
9x12 feet. Reg. $35.00, for $23.00

Wilton Rugs Reduced One-Third

6.9x9 feet. Reg. $25.00 for $16.65
9x9 feet Reg. $34.00 for $22.65
9x10.6 ft. Reg. $38.00, for $25.35
9x12 feet. Reg. $48.00, for $32.00

Wilton and Axminster Rugs Half-Price

A collection of about fifty rugs to select from, these are equally good as regular lines, only they happen to be discontinued patterns; all sizes; values $21.00 to $42.00, for $10.50 to $21.00

50c and 75c Art Bordered Marquisettes and Voile Scrims with plain centers and artistic borders, 40 inwide; a lovely curtain material, on sale, at per yard 25c
Cretonnes and Mercerized Repp or curtains, coverings, cushions, etc.; pretty chintz and numerous flower patterns, light and dark grounds; suitable for dining, living room and bedroom; 34 inches wide Regular 50c and 60c yard, for 35c
Linoleums are Having the Right-of-Way at 50c square yard—This sale includes our entire stock of paterns to select from and our regular 65c quality in 2 or 4 yards wide, at per square yard ... 50c

"Ramsey's Pure Wool Point Blankets"

These cold nights have sent out a call for warmer bedding—No better quality than thes for warmth and durability; they are very closely woven and nicely fleeced:
3-Point, weight 8½ lbs. Per pr. $6.75
3½-Point; 10 lbs. Per pair $7.75
4-Point; weight 12 lbs. Per pr. $8.75

Dominion Lands Inspectors

Ottawa, Nov. 11.—H. G. Cuttle, of Minnedosa, has been appointed chief inspector of dominion lands offices in the four western provinces. He will reside at Minnedosa.

Oliver Neff, Moosomin, succeeds Mr. Cuttle as inspector of land offices for Manitoba and Saskatchewan. He will be located at Brandon.

Children Cry FOR FLETCHER'S CASTORIA

SPORTS SPORTS

FOUR PLAYERS OF LAST YEARS HOCKEY CHAMPIONS, AVAILABLE

Entire Forward Line of Former Pennants Will Stick Together Under Direction of Former Manager Pearce—May Appear Under New Name of "Allies"—Possibility of Y. M. C. A. Putting in Strong Intermediate or Senior Team.

Manager Pearce, of last year's Pennant hockey team, announced to the Capital today that his team will again be in the running for intermediate honors this winter and in support of this states that the entire forward line of last year's champions is still intact and will make their initial appearance as soon as the first ice is made. While Manager Pearce is jubilant over the fact that his four good forwards will play together this winter, he is still busy locating some sterling defence players to fill the other vacancies on the Pennant team. The four forward men that will be sure of berths with Pearce's team are Whitelaw, Knowlson, Elliott and Howey, and there is a possibility that Jimmie Bill will be persuaded to line up on the defence. Manager Pearce states that the name Pennant will this year be discorded for the new name "Allies" although some objections have been raised to the use of this latter name and there is also a possibility that Manager Pearce's aggregation will appear in yellow and black sweaters, the colors of the Y.M.C.A., who last year were not represented in local hockey circles.

CALGARY TO SEE A LOT OF RUGBY

Senior and Provincial Titles Be Decided There During Week.

Calgary, Nov. 11.—Friday and Saturday of this week will be the two big rugby days of the 1914 season. On these two days two provincial rugby titles will be decided. On Friday the intermediate championship will be decided with a sudden death game between the Alberta University Intermediates and the Calgary high school; on Saturday afternoon the Calgary Tigers and Alberta University seniors will battle for the senior A.R.F.U. title.

Both games are important both from a sporting and a Calgary standpoint. A victory for the Calgary high school will mean the intermediate championship of Alberta for Calgary; a victory by more than three points for the Tigers will mean the senior championship.

It isn't often that Calgary rugby fans are able to see two first class rugby games in one week; and it is still less frequent that two championships will be decided within 24 hours. Both of the Calgary teams are working tooth and nail to get into shape for the games. The high school team has gone through the season without a single defeat and have scored nearly a hundred points against their opponents 12. The Calgary Tigers were defeated on Saturday in Edmonton by the narrow margin of three points but will come back strong on Saturday and should be able to overcome the small lead that Varsity has gained.

The margin of difference between the two teams that will represent Alberta University on Friday and Saturday is very small. In fact, twice this season th intermediates have trimmed the seniors in practice games. The exhibition given Saturday in Edmonton marks the Varsity team as a cracker jack. The coaches have a wealth of material to pick from and there is a battle for every position. This year's senior team is entirely different from that of last year. In fact, several of the stars of last year's team are playing on the intermediate fourteen this year.

Coach Greason put the Calgary Tigers through another hard workout last night in the Y.M.C.A. gym. There was no signal practice, just a little running and catching the ball and then a 15-minute run around the track. When the players came down from the saucer nearly exhausted the coach had a basketball ready and a strenuous five-minute game was indulged in. The boss of the Tigers intends to have a well conditioned team in the field Saturday, and expects to wear out his opponents.

There will be several radical changes made in the team this week. Bill Doble has consented to come out for Saturday and with his boot in the game, there will be a different result. If the Tigers had had a kicking half back Saturday, the game would have been won by them.

The high school team held a strenuous workout at Mewata park last night. The boys didn't relish the rolling around in the open with the wet and slippery ball will have a good effect on their play next Friday.

Jimmy Spence, who was barred from playing in the Interscholastic this season because he played senior last year, will play Saturday. Spence played with Alberta University last year and his knowledge of the style of attack used by the Edmonton team will stand the Hi boys in good stead.

A notice in a Glasgow office window runs: "Business as usual during alteration of the map."

MUCH DIVERSITY OPINION REGARD FIGHT VERDICT

Seven Papers Give Draw—Five for Welsh, Three For White.

Chicago, Nov. 11.—Because decisions are not allowed by the referee under the Wisconsin law, which governs boxing contests the verdict given by pugilistic writers for newspapers is accepted in their stead. Wagers usually are decided by the favorite paper of the bettors. On account of the variance of opinion among boxing experts the decisions of all newspapers—so far as known—who sent staff men to represent the Welsh-White bout at Milwaukee Monday night are appended.

Chicago Tribune draw; Associated Press draw; Chicago American draw; Chicago Evening Post draw; Milwaukee Sentinel draw; Milwaukee Leader draw; Milwaukee Evening Wisconsin draw; Chicago Evening Journal Welsh; New York American Welsh; Milwaukee Free Press Welsh; Milwaukee Journal Welsh; Milwaukee News Welsh; Chicago Daily News White; Chicago Examiner White; Chicago Herald White.

STEWART VACUUM SYSTEM IS GREAT FEATURE IN AUTO

Mitchell Car Runs 7,518 Miles in Thirty Days, Proving Efficiency.

One of the most exhaustive tests given to the fuel system of a motor car ended November 4, when the bonnet of a Mitchell "light four" was unsealed by A. A. A. officials after running 7,518 miles in 30 consecutive days. The long tour, in which the roughest going offered by 23 different states was traversed, proved the efficiency of the Stewart Vacuum Gasoline system, which remained under the sealed bonnet and required absolutely no attention throughout the entire test.

The Stewart Vacuum system, which has been made standard equipment on the Mitchell, and over 40 other prominent makes of cars, is the latest new feature in automobile construction. It does away entirely with all necessity for hand pump, motor air pump, and even air tight construction systems and assures an even flow of warmed gasoline to the carburetor even on the steepest grades.

The Stewart Vacuum system is solely responsible for several remarkable fuel system, the Cole car made its recent economy record on the Indianapolis speedway and showed an increased mileage per gallon of 17 per cent. over what it was possible to make with the same car using the finest force-feed system. This test was followed by another Cole car in Chicago, in which a 22 per cent. increased mileage per gallon was made. A Cadillac car, equipped with the Stewart system, showed a 20 per cent. increased mileage per gallon over what the same car obtained when equipped with the pressure feed system.

Another great advantage, besides economy, lies in the position of the vacuum tank under the hood where the heat of the motor aids carburetion and permits the carburetor to be installed close up to the intake manifold where it is most accessible.

PROBABLE WESTERN CANADA LEAGUE WILL LAY OFF DURING NEXT YEAR

Baseball Convention at Omaha Gives Permission to Disband on Account of War For One Year—Players Must be Disposed of by February 1—Fight in Northern.

Omaha, Neb., Nov. 13.—President Fleming of the Western Canada league, from Medicine Hat arrived here last night to take part in the convention. The Western Canada has been given permission, but to maintain their hold of their territory. Their players must be disposed of by February 1, or automatically they are released from any allegiance to the Western Canada. The temporary abandonment of baseball in their territory is made necessary by the European war, the owners say.

For three hours last night A. H. Pulford and John Erzinger of Winnipeg, and John Burmeister of Minneapolis, sat across the hallway from each other and scowled first at one another and then at a closed door behind which the board of arbitration of the National Association of Professional Baseball leagues was considering the case of the Northern league in which all three men are interested. At 11 o'clock when the board adjourned for the night, they announced that there would be no decision in the Northern case until today.

All three men were before the board yesterday giving their sides of the controversy. Pulford and Erzinger will have nothing to do with Burmeister, and the latter seems to return the feeling, but neither party will permit the other to get out of sight for a moment for fear something will be pulled off.

The feeling in the Northern league has become so bitter that a disruption of some kind seems certain. One side or the other will have to get out of the league. Burmeister declares the league will desert organized ball if the case goes against him and says the balance of the managers are with him. Pulford and Erzinger say if their side is upheld, they will immediately ask that Burmeister and his friends be expelled and their franchises confiscated, on the grounds that they are disturbing elements. If the case goes against them the Winnipeg men will appeal to the courts. In any case, there will be no decision until today and possibly not then.

Empire Billiard Tourney.

W. J. McNamara defeated C. Irgens at billiards at the Empire billiard hall last night the final count standing 150 to 122. Both players played good consistent games throughout, McNamara making the high run of 20.

Mitchell won from Cliff in the English billiard tourney by the score of 300 to 246. Both players showed excellent form, Mitchell making the high break of the game with 24.

CUE EXPERTS TO COMMENCE MATCH HERE TOMORROW

Play in the Hoppe-Inman billiard match commences in the Empire billiard hall tomorrow afternoon at 3:30 p.m. and sessions will be played on Thursday evening and the following afternoons and evenings.

The total count to be played will be 2,500 and of this 1,500 will be at English billiards which should give Inman a good chance to win out unless he is hopelessly outdistanced at the balk line game. The two players are appearing today in Saskatoon where they made a great hit with the public. It was their intention to arrive in Edmonton today but so taken were the Saskatoonites with their play that they persuaded them to stay over for a day for another game. Today they are trying snooker pool, probably the most popular form of billiards in the west.

The men will arrive in Edmonton tomorrow morning and while in the city will stay at the Selkirk hotel.

HOTEL CECIL

Edmonton's Leading American Plan Hotel

In the Heart of the Wholesale and Retail Sections

We serve a splendid table d' hote dinner every evening. Price 50c per plate. Orchestra in attendance.

Eight Dollars for 21 Meals. Our boarding rate by the month is most reasonable.

We have patrons who have dined with us for 6 and 7 years. **This speaks for itself.**

COME ONCE AND YOU'LL COME AGAIN

RATES : $2.50 Per Day and Up

Salesmen's sample rooms opposite the hotel.

C. H. BELANGER,
Cor. 4th St. & Jasper - - Prop.

Japanese Torpedo Sinks

Tokio, Nov. 11.—Official announcement is made that trrpedo boat No. 33 of the Japanese navy sunk by a mine early today at the mouth of Kiao Chau Bay while dragging for mines. A majority of the crew was rescued.

Many of the men aboard the German cruiser, Emden, which was beached and burned on Cocos island, in the Indian ocean, after a fight with the Australian cruiser, Sydney, were killed or wounded in the battle according to announcement made here today.

Fidelity Guarantee



Eliminate the possibility of a crippling loss by defaulting officials NOW. Don't be too late—it may cost you heavily. It requires only a trifling outlay now to be safe. Our fidelity bonds guarantee the employer against loss. It is good business to entrench yourself. Write NOW.

27

LONDON GUARANTEE AND ACCIDENT COY. LTD.
HEAD OFFICE FOR CANADA TORONTO

Established 1869

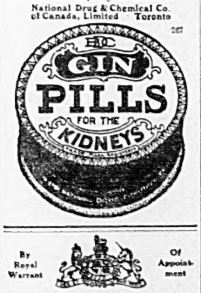
G. W. Robinson, branch manager,
C. P. R. Building, Edmonton, Alta.

WE'LL SEND THE FIRST

few doses of Gin Pills to you free—if you have any Kidney or Bladder Trouble. After you see how good they are—get the 50c. size at your dealer's.

National Drug & Chemical Co. of Canada, Limited Toronto

267



By Royal Warrant Of Appointment



BLACK AND WHITE SCOTCH WHISKY

Quality and purity combine to make Black and White Scotch Whisky the standard of excellence.

D. O. ROBLIN, Toronto
Sole Canadian Agent 334

Mutt and Jeff are Agreed for Once - - - - - By "bud" Fisher



Phone 1166 Classified Section

RATES

1 month 15c per word
6 months 60c per word
1 year $1 per word
1 cent per word per day; 6 insertions for the price of four.

PHONE 1166. Use them often

SITUATIONS WANTED—FEMALE

STENOGRAPHER WANTS POSITION—Experienced in legal work. $40 monthly. Box 57 Capital. PNAO

HELP WANTED—FEMALE

WANTED—SERVANT GIRL. APPLY 530 Fifteenth street.

TO EVERY AMBITIOUS YOUNG MAN and WOMAN we offer our years of practical experience and assure them of position and success if they follow our instruction. Our school has graduated some of the finest stenographers in business life today. Begin Shorthand School, Goodridge Blk. Phone 6390. E-C

HELP WANTED—MALE

CARRIAGE PAINTER—H. E. TURNER, formerly of Lougheed, would like to communicate with his family immediately. PPB

WANTED—A COAL MINE MANAGER. Preference will be given to party with active capital. Apply at once to Mineral Resources Development Company, 716 Tegler Bldg. PPNL

MEN WANTED IN EVERY VILLAGE AND town in Canada to show samples in their spare time; position will pay $15.00 weekly; sample case free; experience unnecessary. The Co-Operative Union, Windsor, Ont. PNYS

IF YOU HAVE OIL STOCK AND WANT money, write us. 710 Herald Bldg., Calgary.

TO WORK ON COMMISSION—WANTED collector, living on south side preferred. Apply Box 83 Capital. PNAO

DO YOU WANT TO EARN BIG MONEY at easy work? Learn the Barber trade. It takes only 10 minutes to cut the hair. Tuition price is 25 cents. No other trade half as well. Perfect knowledge acquired in 8 weeks at Moler Barber College, Namayo Avenue. Full particulars on application. Tools supplied free. 10,000 situations secured in 1913. E-C

PERSONAL

AN INTELLIGENT PERSON MAY EARN steady income corresponding for newspapers; experience unnecessary. Address Press Correspondence Bureau, Washington, D.C.

WORKING MAN, ALONE, GOOD home, would like to correspond with woman, no objection to one child. State age, particulars and matrimony. Apply Box 27 Capital. PNAM

FREE GRANTS—PERSONS WISHING good homesteads suitable for mixed farming purposes, situated near or by railway lakes, lakes, creek, etc., apply to E. H. Reid, Government Land Guide, 1567 96th St., opposite No. 8 Fire Hall. G-C

GROW new hair—Positive success; stop it now. Inexpensive receipt upon receipt of stamped envelop and 10 cents. P. O. Box 34.

FREE GRANTS—PERSONS WISHING good homesteads, suitable for mixed farming purposes, situated near railways, lake, creek or river, apply to E. H. Reid, government land guide, 1567 96th St. Phone 82789. Opposite No. 8 Fire Hall. G-C

IF YOU WANT MONEY TO FINANCE any worthy project I will see it. No oil or wild cat proposition considered. Give particulars P.O. Box 34, Edmonton.

E. H. REID, GOVERNMENT HOMESTEAD-ers' guide and outfitter, oldest acting guide in the district, 20 years in Edmonton district and formerly of Dominion Immigration Department. Persons desiring good mixed farming lands close to new railways will find it to their advantage to consult me. Post Office Box 1273. Residence 1567 96th st., opposite No. 8 Fire Hall. Phone 82739. S-C

TWO YEARS OF HONEST, UNREMITting effort in preparing young men and women for stenographic careers have given us the strongest confidence of the public at large and the hearty endorsation of the business firms of this city, the principal reasons why next Monday after a business trip of the coast. The Boyd school owes its reputation to its thorough methods and quick placing of competent students. Boyd Shorthand school, Goodridge Blk. Phones 6890-1847. M-C

BON-TON TURKISH BATHS, NEWLY opened, up-to-date massage, chiropody, electric treatment; everything convenient; lady attendants. 214 Namayo Ave. Phone 1095, Mrs. Wilson. S-C

AGENTS WANTED

WANTED—FOUR AGENTS AT ONCE to sell the best articles that sells main, $4.25 per day and commission. Apply C.N. employment office. Corner of 1st and Clara Street. P-E-T-F

I HAVE A POSITION FOR HUSTLERS, salary and commission. Apply F. Hendricks, 10946 103rd ave. PP-el

$15 WEEKLY—MEN WANTED EVERYwhere, no matter how small the village, to distribute work in spare time, experience unnecessary; position permanent. The Co-operative Union, Windsor, Ont. PPA

TEACHERS WANTED

TEACHER HOLDING FIRST CLASS CERtificate desires change of school; three years' present school. Good inspector's report. At liberty Nov. 30th. Apply Box 81 Capital. PPL

APARTMENTS TO LET

TO LET—FURNISHED ROOMS FOR LIGHT housekeeping, one or two, as desired, heat, light, fuel and telephone. 553 Hellmuth street. Phone 5791. New number 9515 107 Ave. PNAT

LARGE ROOMS (12x24 - FT.), $22; smaller rooms, $15; one and $12. Good in, save car fare. Tenants said rooms very warm and comfortable in coldest weather with smoke. Apply Janitor, Armstrong Block, 619 Fourth street. PN-PM

JUST ONE LARGE SIX-ROOM APARTment in Powell Block, Kirkness street. Bath, W.C. and lavitory; steam heated Bedroom to $18.00 per month for winter. Also two smaller apartments 2 and 4 rooms, with private H and W.C. to each. Also reduced to $25.00 and $30.00 for the winter. This building is reputed to be kept warmer than any apartment building in the city. E-C

HOUSES TO RENT (Unfurnished)

TO RENT—5-ROOMED COTTAGE ON 9th street, one and half block from Jasper, full set of plumbing, electric light, new chicken range, rent. Apply R. E. Hall, 307 Alberta Blk. PPPA

TO RENT—4-ROOMED HOUSE, STABLE and workshop, water, sewer, light, $10 month. 10722 Jasper street. Owner, Geo. McAlmay, 10757 Syndicate ave., Hardware store, Phone 72496. PPPA

FOR RENT—4-ROOM COTTAGE, CLOSE in. Apply 10229 Jasper Ave. Phone 5544. PNL

FULLY MODERN 5-ROOM HOUSE, Seventh Ave. N.W. (Garneau) a beautiful home, only one block from High level bridge. Immediate possession. Rented last year for $60, now $30 per month. Phone 72496. PPPA

FOUR-ROOMED HOUSE TO LET AT 1068 Fraser avenue, second house south of Boulevard on west side; $10 per month. Apply W. C. G. Phone 73346. P-C

TO-ROOM FULLY MODERN HOUSE WEST End, between 12th and 13th, on McKay Ave. Rent $45.00 per month. Apply 1155 Mckay Ave., or 'Phone 82413. P-N-T-F-C-F

FOR RENT—4-ROOMED HOUSE, MORRIS street, between Ottawa and Syndicate, toilet, water and electric light; very low rent for winter; immediate possession. Apply 850 Government ave. Phone 5888. PNAP

TO RENT—COSY MODERN 5-ROOMED cottage in Norwood, on sidewalk, and close to car, $15 per month; new, steam heated 11-roomed house on 5th street, $60 per month; 6 room modern house on Sutherland street, with big stable, cheap. Apply A. H. Meneely, 728 Tegler Blk. Phone 3238. P-C

FOR RENT—NEW 3-ROOM COTTAGE corner of Pine and street, $8 per month, in Norwood; apply 95 Sanders street, or phone 82413. P-C

6-ROOMED MODERN HOUSE ON NAMAYO avenue, south of C.N.R. tracks; $20 per month. Phone 4982. PP-C

10 ROOM FULLY MODERN HOUSE, 9 West End, between 12th and 13th on Mackay Ave. Rent $45 per month. Apply 1155 Mackay Ave. or Phone 82413. PNL

FOR RENT—FIVE-ROOMED BUNGALOW, with full size lot, one block from Westmount school, 11046 129th street. Apply 11034 129th street, or Phone 81166. PNPE

HOUSES TO RENT (Furnished)

FOR RENT—FURNISHED HOUSE, 5 rooms and bath, 773 12th st. Possession Oct. 1st. Rent $20 per month. Apply 773 12th st.

WANTED

WANTED—GOOD, FRESH MILK COWS. Apply, stating cash terms to Box 39 Capital. PPPB

WANTED—SECONDHAND THICK VESter overcoat, deep collar, good condition; 40 chest; cheap. Fleming, 11812 81st street, Edmonton. PP-FA

WANTED—A $40 BUNCH OF GRAND horses to feed for winter and sell on commission by experienced person. Apply Box No. 10 Capital office. PNO

A LOAN OF $1,500 TO $1,800 ON A house, valued at $10,000, at 10 per cent. on 3 years mortgage. House in good location. Apply at once to Box 50 Capital. P-C

WANTED—UNDERWOOD TYPEWRITER to rent by the month. State price to Box 89 Capital. PNO

BOARD AND ROOM

LARGE, LIGHT, AIRY FRONT ROOM with board; on 13th street; close to Jasper. Private family. Use of phone and bath. Very reasonable rates. Phone 82269. P-C

STORE TO RENT

TWO HANDSOME AND COMFORTABLE steam heated—in Powell Block—for rent. Rents greatly reduced to meet hard times.

FOR SALE—MISCELLANEOUS

I WILL SELL HALF OF MY HERD OF 80 head of cattle, 50 of them splendid milk cows, commence to freshen in December this year. Will sell cheap for cash. J. Jackson, Drawer A, Alix, Alberta. PPMTF

FOR SALE, A REMINGTON TYPEWRITER in best of condition. Will sell very cheap at once. Apply Box 82 Capital. PNAT

FOR SALE—SMALL MUSICAL INSTRUments, Edison phonographs and everything in Edison records, sewing machines, $22 and up; supplies for all makes of machines, repairing a specialty. C. E. Gourlay, 10229 Jasper avenue. Phone 6344. PP-C

FOR SALE—FOR $80.00 EACH, 2 NEW $100.00 Victrolas; terms if desired. Apply Mason & Risch, Ltd., 10156 Jasper W. O-C

MALLEABLE AND STEEL RANGES, ONE dollar down, one dollar week. 5104 Namayo Avenue. Phone 6967 S-C3

REAL ESTATE WANTED

WANTED—LOT IN GROAT OR INGLEwood. A. H. Meneely Land Co., 728 Tegler Blk. Phone 3238. M-C

WANTED, QUICK, 2 SNAPS IN WEST Grove or North Jasper Place, south of C.N.R. track. Apply A. H. Meneely, 728 Tegler Blk. Phone 3238. T-F

HOUSES FOR SALE

FOR SALE—12-ROOMED HOUSE IN Shaughnessy Height, Vancouver, B.C. In every respect modern; lot 104x132; lighted by hot water; library, hall and dining-room, beamed panneled with selected fir; living room done in mahogany; bedrooms white enameled, hardwood floors; fine electric fixtures; price $15,000 cash. Address W. G. Secord, Shaughnessy Heights, aVncouver, B.C. PP-S

EIGHT-ROOMED FULLY MODERN house for sale, 855 93rd street.

FOR SALE — WELL-BUILT SHACK, fully furnished, near car line, close in; price $100. Apply MacDonald & Ferguson, Victoria Blk., Edmonton. T-F-J

FOR SALE—A BARGAIN, 8-ROOM FULLY modern, new house, in center of city, cost $6,700 in 1913, being sold for $5,400 month. Will sell this month for $5,100. Terms arranged. Phone 2551 or J. P. Landry, Phone 71172. T-F

FOR SALE—THREE ROOM FURNISHED shack, cor. 16th and Athabasca. Snap. Phone 81152. T-F

FARMS FOR SALE

HALF SECTION, 60 ACRES BROKEN; 18 miles to Edmonton, 5 to station and 2 miles to school; good house and barn. Fully fenced; $20 an acre. B. Wilkinson, Ardrossan. P-C

SECTION 21-49-14-4—11 MILES FROM Strathcona on the G.N.R., and 18 miles from Viking on the Grand Trunk Pacific. The Greydminster-Bevelstoke line of the C.P.R. will give a town much nearer than either of these. This land is on the shore of Lake Alice, a deep and pretty body of water giving this property a mile of lake front. The lake cuts into the section, leaving 324 acres of the possible 640. The entire 324 acres are cleared, by is all fenced and cross-fenced, has 110 acres broken, no waste land, level, high and dry, no stones, one and one-half miles from school, and has a strong flow of water both summer and winter from a living spring. Price $14.50 per acre. An important consideration is the fact that it is possible to secure a homestead within five miles of this land, thus making it possible to posess up on 160 acres free of cost without occupying other than the farm above listed. P. M. Bennington, Room 14, Pearson Blk. Phone 1221. Alberta Homeseekers' Inv. Co. O-C

FARM FOR SALE—14 MILES N.E. OF Edmonton, city limits, 160 acres good farm land, 100 acres open. No stonehs. $20 per acre. Phone 1221. The Canada Co., 18 Benson Blk. PNC

160 ACRES, clay loam, fenced, frame house, good well, stable, 90 acres under cultivation, $200 cash, $900 easy payments at 5 per cent; for particulars apply 11033 Kinisino avenue. P.N.R.

FARMS FOR SALE.

320 ACRES—70 BROKEN; 18 MILES from Edmonton, 8 miles to station, 2 to school; good house and buildings, $20.00 acre; $1,000 cash, balance easy terms. B. Wilkinson, Ardrossan, Alta. P.N.P.R.

FARMS WANTED

WANTED BY FARMER, GOOD IMprovedd ¼ section, near railway station; will pay a little cash and a clear title lot in city. No agents unless bargain. Apply Box 47 Capital. O-P-C

BUSINESS CHANCES

TWO HANDSOME AND COMFORTABLE steam heated stores in Powell Block to rent. Rents greatly reduced to meet hard times.

HANDSOME DENTIST OFFICE AND suite to rent. Splendid opening; prefer one waiting dentist in Powell block—Suite specially fitted for dentist business.

MANUFACTURER WANTS STATE MANagers to establish office and handle salesmen. Liberal pay. $300 to $1,500 necessary. You handle own money. Secretary, 408 Fisher Bldg., Chicago. TF-TM

MONEY TO LOAN

MONEY TO LOAN ON SHORT TERMS, IN small amounts, on furniture, jewelry, vacant lots or any personal property. Acadian Financiers, 734 Tegler Blk. Phone 1357. Open evenings. O-C

DOGS.

HERE WE ARE AGAIN. FOR SALE, IMported King Charles Spaniels, Belgium Police dogs, Newfoundlands, Spanish Poodles, Scotch Collies, Water Spaniels, Fox Bulls, Pointers, Airedales. Dogs bought and sold; dogs boarded; kittens cared for while whelping. Phone order, prompt attention given to correspondence. "If I haven't got it I can get it." F. G. Sterling, 2151 Kennedy st., Edmonton Home kennels. Phone 72385. T-F

FOR SALE OR EXCHANGE

FOR SALE—DROPHEAD SEWING MAchine, $16; talking machine, $12; young general purpose horse, $125; spring waggon, $45; harness, $10; heating stove, $5. 128 Jasper Ave. West. PPC

CLEAR TITLE LOTS TO TRADE FOR horses, anywhere; section; must have running water or lake; 4 quarter section for trade on house or lot in west end. P. O. Box 2173. PNAA

TO EXCHANGE—CLEAR TITLE LOT IN a good matched team of young mares, weight about 2,600. Box 33 Capital. PPLN

FOR SALE—SEWING MACHINE, USED only 6 weeks, $25. Talking machine, $25; spring waggon, nearly new, $60; small horse, $35; single harness, $10; heating stove, $5. Apply 128 Jasper Ave. West. P-C

GOOD HOUSE IN WEST END TO TRADE for farm. Chubb Land Co., 79½ Jasper 1221, 18 Benson Blk. O-C

WE HAVE A GOOD IMPROVED CLEAR title ¼ section in Stettler district to trade for building in city. Chubb Land Co. Phone 1221, 18 Benson Blk. P-H-C

POOL AND BILLIARD TABLES, BOWLing alleys and supplies. Barbol Fixtures and Show Cases always on hand. Scott Brothers, 712 First street. T-F

AGREEMENTS OF SALE

$2200—ALSO $773, AGREEMENT OF sale to sell, inside property, choice, security. Call for particulars. L. Elam, 705 Tegler Blk. Phone 6228. PNGS

AGREEMENTS OF SALE—A FEW $2,000 dues and up wanted. Apply F. L. Sloan, 5 Benson Blk. Phone 5550.

NORTHERN INVESTMENT AGENCY, LTD. Buys agreements of sale. 10 Jasper E. Phone 2084.

Business and Professional CARD DIRECTORY

Arranged Alphabetically

AUDITORS

HUGH H. NASH, ACCOUNTANT AND auditor. Installations, liquidations and investigations. Money to loan. 807 Goodridge Blk Phone 2980. M-C

BOOT AND SHOE REPAIRERS

PHOENIX SHOE CO. SAYS: "Don't forget for the best; best is; Your work sent for. Phone 4492. Corner Fifth and Jasper Ave. 12-11-1 yr

AUCTIONEERS

HIGHEST CASH PRICE PAID FOR GOOD furniture; private sales daily. The City Auction Rooms, 850 Jasper E. Phone 5821. S-C

AUCTIONEERS—SALES CONDUCTED in town or country; furniture sales a specialty, spot cash buyers, when you wish to dispose of your goods. Phone 8130. Reed & Robinson, Jasper Avenue East. S-C

BLUE PRINTING

MUNDY MAP & BLUE PRINT CO., 8M-ore Block, corner of First and Jasper. For maps, blue printing, drafting and map mounting. The only up-to-date place in town. Our traveler or the boy will call if you phone 4382. T-C

BUILDERS—CONTRACTORS

I HAVE PLANS COMPLETE OF NICE homes from 3 to 7 rooms that I can build for from $700 to $3,000. Have built thirty houses in Edmonton. Address Box 176 Capital. R-AN

PURSELL & FOOTE, GENERAL CONtractors, 234 Tegler Block. Phone 5033

COAL & WOOD FOR SALE

CROWN COAL CO., 418 ROSS STREET, coal. $3.50 per ton screened, nut coal $2.50 per ton.

HILL COAL & WOOD CO., BEST LUMP coal and dry wood, prompt delivery. Phones: Office 5013; Yard 6866. 11-13-C

THE BEST BY TEST—PHONE 71008. The best screened lump this week, $2.25 per ton; best nut, $2.25. This is the coal as we supply to the Grand trunk hotel and other large business blocks. PNC

THE CROWN COAL CO., PHONE 71008—The best by test. Best screened lump coal this week $2.25; best nut, $2.25. This is the same coal as we supply the Grand Trunk Hotel and other large business blocks. PNC

COAL & WOOD FOR SALE

NORTHERN WOOD AND COAL CO., DRY pine, $2.75; Jack Pine $3.00; standard load; best lump coal $3.50 per ton; single ton $3.75. Every load of wood and coal guaranteed satisfactory. Dunn and Hyne, Cor. Namayo and Clark. Phone 4738 PP-LN

TAMARAC AND POPLAR READY FOR stove; prices $2.25, $2.50 and $2.75, according to grade of wood. Prompt delivery guaranteed to any part of city. Eureka Wood & Coal Co., Cor. 8th street and McKenzie avenue. Phone 5151 and 82421.

CHIMNEY SWEEPS

EVERYTHING GUARANTEED. WE CLEAN furnace pipes, and chimneys, $1.50. We can re-cover your boiler with asbestos, cement, and paper the pipes. Phone 72102. PNC

CIVIL ENGINEERS

GEO. W. MACLEOD, A.L.S. D.L.S.—Contractor • Engineer and Surveyor. Surveys, Plans, Estimates. 9949 Jasper Ave.

DANCING

DOMINION ACADEMY OF MUSIC, 52 Jasper West (next Acme Store). Principal, Madame Kate Webb, member Incorporated Society Musicians, England. Piano, Voice, Violin, Theory of Music. Violin professor. Licentiate London College Violinists, England. Phone 2703. PNC

J. T. SULLIVAN'S PRIVATE SCHOOL OF Dancing. Waltz, two step, three step, dip schottische and French minuette; individual attention in less than two weeks, or tuition refunded. Piano used at each lesson. Private lessons by appointment. Studio, cor. 102nd st. and McDonald Drive, old number, 2nd and College; one block west of Jasper Ave. Lessons given at all hours. Phone 5374, after 7 p.m. PNC

MISS MARGUERITE DAVIS, PRIVATE school of dancing waltz, two step, three step, schottische, waltz minuet, latest up-to-date lessons. Hesitation waltz, tango and castle polka, the season's rage in New York. Satisfaction is our motto. Studio, room 11 Strathcona Building, 83 Jasper. Phone 82474. PLPC

TELL THEM YOU SAW IT IN THE CAPITAL.

DETECTIVE AGENCIES

A LERT DETECTIVE AGENCY, 444 JASper Ave. East, Principal H. Stafford (bonded and licensed). This agency is prepared to take all legitimate civil, criminal or political detective work in any part of the known world. Twelve years' experience. Phone 4159. Residence telephone, 7203. P-PS-C

DENTISTRY

DR. J. H. LAMARRE, SURGEON, DENtist, Office hours, 9 to 12, 2 to 6, 8 to 9. Allan Block, cor. Namayo and C.N.R. tracks. Phone 4547. S-C

DR. FRANK HUGHES, DENTIST, SUITE 10 and 11, Credit Foncier Building. Phone 8287. S-19-U

DYERS AND CLEANERS

NEW YORK DYERS AND FRENCH Cleaners—Modern machinery for dyeing, cleaning, pleating and shrinking goods. Ostrich feathers made to order. Phone 6995. We will call. 83 McDougall Ave., near Grand Trunk Hotel. T-C

EYESIGHT SPECIALISTS

EDWARD F. WEBB, PHYSICAL EYE specialist, perfect optical service rendered. Suite 1, 103 Jasper E. Appointments by Phone 5830 M

ELECTRO THERAPEUTICS AND DERMATOLOGY.

MISS E. REID, SPECIALIST—ELECTROlysis for removing superfluous hair, moles, warts, birth marks. Scalp treatments, facial massage, etc. Chiropody and manicuring. For appointment Phone 5832, 211 Alberta Block. T-C

HEATING

J. P. MEEHAN ENGINEERING CO., HEATing, Ventilating, Power Contractors. Estimates cheerfully furnished. All work guaranteed. Phone 4687. 811 Jasper East.

HOSPITALS

PARK VIEW MATERNITY HOSPITAL, 734 15th St. Phone 82079. Superintendent, Mrs. A. C. Harvey. S-C

HOTELS AND RESTAURANTS

YALE HOTEL — EUROPEAN PLAN. Rates $1.00 per day and up. First-class grill in connection. P-S

INSURANCE.

INSURANCE — McNAUS BROS., 848 Second street; fire, employers' liability, automobile, personal, accident and health insurance. Money to loan.

LEGAL CARDS

ROBERTSON, MACDONALD & WINKLER, Barristers, Solicitors, Notaries, Commissioners for Province of Alberta, North America, cor. 101st St. and Jasper. Harry H. Robertson, James M. MacDonald, Gordon K. Winkler. Phone 1362 and 1810. S-C

EDWARDS, DUBUC & FELTON — S. B. Felton, barristers, solicitors and notaries. Windsor Bank Building. Money to loan. S-C

SHORT, CROSS, BIGGAR, SHERRY & FIELDING, SHORT, WOODS, BIGGAR & COLLISON—Barristers, Solicitors, Notaries, Merchants Bank Building, Edmonton, Alta. Wm. Short, K.C., Hon. G. W. Cross, K.C., S. B. Woods, K.C., W. M. Biggar, K.C., Jas. F. J. Collison, J. C. Sherry, S. W. Field. Cable address "Schloss," Codes A. B. C., 5th edn. Bedford McNeil.

ENERY, NEWELL, FORD, BOLTON & Mound, barristers, solicitors, Notaries, etc., Edmonton, Alta. E. C. Emery, Frank Ford, K.C., Cecil F. Newell, K.C., H. M. Mound, Cecil H. Bolton, F. McMurray, Hugh S. Howatt, Neville R. Lindsay. Offices: Canada Permanent Bldg., McDougall Ave.

MALCOLM M. CHARLESON, BARRISTER, etc., Suite 3-4 Dominion Bldg. (opp. Grand Trunk Hotel), Edmonton. S-C

STUART STEWART, BARRISTER, solicitors, notaries, etc. Alexander Stuart, K.C., W. F. Stewart. Suite 5-6 Garbutt Block, McDougall Avenue. Money to loan.

MCKAY, HANLEY & BOYD, BARRISTERS, Solicitors, Notaries, etc. A. G. McKay, W. J. Hanley, LL.B.; H. C. Boyd, LL.B. Sugarman Block, 84 Jasper ave. east. Money to loan.

HYNDMAN & HYNDMAN—ADVOCATES, Notaries, etc., Edmonton, Alta. Money to loan on real estate. Offices, Boyd Bank Building. J. D. Hyndman, K. H. Hyndman.

COGSWELL & WELLS, BARRISTERS, solicitors, notaries public. Office 808 C.P.R. Building, Edmonton. Phone 4782. Money to loan.

RUTHERFORD, JAMIESON & GRANT, Barristers, Solicitors, Notaries. Hon. A. C. Rutherford, K. C. Jamieson, Chas. H. Grant, Edmonton, McDougall Court. Phone 4443. Strathcona, Imperial Bank Building. Phone 3122.

DICKEY, WILSON & BURY, BARRISters, Solicitors and Notaries, 101 Agency Building, 89 Jasper Ave. East. H. Dickey, W. L. R. Wilson, and A. U. B. Bury. B-C

LEGAL CARDS

E. S. EDWARDS, K.C.—BARRISTER AND Solicitor. Norwood Block. Edmonton. C-C

GEO. W. MASSIE, BARRISTER, 3 JASper Ave. E. Money to loan. 554 GRANT & THOMSON, BARRISTERS, solicitors and notaries. Alfred Grant, P. G. Thomson. Bradburn-Thomson Block, Phone 1876. 12-L

EDWARD BRICE, BARRISTER, SOLICitor, notary, etc. Large & Picard block, 248 Jasper avenue east. Phone 5778. Money to loan. C-C

HECTOR COWAN, BARRISTERS, SOLIcitors, notary public, Jackson Block, 834 Jasper East. Money to loan. Phone 5786. A-C

MANUFACTURING JEWELERS

MANUFACTURING JEWELLER AND watchmaker. Watches, Diamonds, Jewelry, Silverware and Cut Glass. H. Frome, 9814 Jasper Avenue E. Phone 6074 1C

MACHINISTS

DREW MACHINE CO., 856 EIGHTH ST., first-class machine work, automobiling and pattern making done quickly; wood splitting machines for sale. Phone 4818. P-C

MASQUERADE PARLORS

NEW YORK MASQUERADE PARLORS, 5th floor, stage and masquerade halls for rent or for sale. 546 5th street. Phone 6728. O-C

MARRIAGE LICENSES

JACKSON BROS., JEWELLERS AND Diamond Merchants, Marriage Licenses issued. Wedding Stationery and Calling Cards. 737 Jasper East. Phone 1147. C-C

ASH BROS., DIAMOND HALL, FOR MARriage licenses and engagement wedding gifts. 111 Jasper Ave. West. 7-15-17

MOTOR CYCLE AND BICYCLE REPAIRS

DOMINION BICYCLE AND MOTOR CO., makers of the famous Belleleville tube steel. Motor cycle, bicycle and all other kinds of repairs. E-C

MUSICAL

BIG MAIL ORDER BUSINESS. LATEST songs 15c, musical instruments and supplies. Popular Music Store. K.C.

THE DOMINION ACADEMY OF MUSIC, removed to Madame Kate Webb's residence, 546 5th St., half block north Jasper; lessons at school, piano, voice, violin, violin professor, Licentiate London College Violinists, England. Phone 2703. PNC

DOMINION ACADEMY OF MUSIC, 52 Jasper West (next Acme Store). Principal, Madame Kate Webb, member Incorporated Society Musicians, England. Piano, Voice, Violin, Theory of Music. Violin professor, Licentiate London College Violinists, England. Phones: Studio 2703, Residence 81099. OCAP

MULTIGRAPHING

USE THE "SILENT SALESMAN," OUR by facsimile typewriters letters are read by the prospects you wish to reach. Mailing lists, advertising novelties and specialities, yearly and monthly calendars made in Edmonton. Phone 6268 for our salesman. Advertising Novelty Mfg. Co., 613 Tegler Block. Successors to B. F. Vanderbie & Co. S-C

MEDICAL

DR. BOULANGER, POST GRADUATE OF Victoria University, Montreal, Universite de Montreal, Maternity, Montreal, 754 Jasper East, next to Yale Hotel. Phones 1039 and 1040. P-C

DR. J. E. AMYOT, PHYSICIAN AND SURgeon. Special attention given to maternity cases. Suite 3 Short Blk. Whyte ave. and Main st. Office phone 31626, residence 814. R-C

DR. R. B. WELLS—DR. CLAUDE JAMIson—Eye, ear, nose and throat. 624 Tegler Block, First st. Phone 1617. 12-9-1 yr

DR. W. B. CASSELS, TORONTO TRINITY, post graduate Edinburgh, New York and Chicago. Specialist eye, ear, nose and throat. Phone 6315. 908 Jasper.

Neuropathy-Chiropractic

JAMES H. KELLY, N.D., D.C., S.T.; Clara A. Kelly, N.D., D.C., Neuropathy, chiropractic, 537 7th st., just south of Jasper. Evening by appointment. Office hours 9.30 to 5.30. Phone 6205. 66-C

OSTEOPATHY

DR. W. H. ALBRIGHT, REGISTERED osteopathic physician. 417 Jasper Avenue East. Phone 4241.

DR. R. C. OROSTLEY, LICENSED OSTEOpathic physician. 473-74 8th st. cor. Victoria and 8th st. Phone 4841.

SECONDHAND STORES

WE BUY AND SELL—HIGHEST CASH prices paid for second-hand furniture, ladies' and children's clothing; also second hand furniture. Shaw and Company, 515 Namayo. Phone 6635. 3-15

FURNITURE BOUGHT FOR SPOT CASH, highest price for second-hand furniture. Call phone 1407. Edmonton Auction Rooms, corner Jasper and Grierson st. S19-C

PIANO TUNING

GET YOUR PIANO TUNED BY AN EXpert who has had many years experience tuning high grade pianos. Phone Mason Risch, 9436. T.C

SIGNS

CITY AD. AGENCY—LANE AT REAR OF C. H. B. Co. Show Cards, Signs, Banners. Phone 4656. 629 Second St. S-C-3

SURVEYORS

FAIRCHILD, JONES & TAYLOR, CONsulting engineers, surveyors, Rooms 606-609 Tegler Block. Phone 5984 tf

TELEGRAPHY

COMMENCING OCT. 1ST, ALBERTA COLlege (North end) will give a complete course in commercial and railway telegraphy. Terms very reasonable. Apply 10941 101st Street, or Phone 1464. PNL

UNDERTAKERS

THE CONNELLY-MCKINLEY CO., LTD.—Funeral Directors and Embalmers. Private Chapel and Ambulance. 124 Rice street. Phone 1349.

FRENCH TROOPS DRIVE BACK GERMANS, REGION RIVER SANGA IN CONGO

Bordeaux, via Paris, Nov. 11.—(11:15 a.m.)—It is officially announced here that in the region of the Sanga river in the Congo, French troops, commanded by General Aymerich succeeded in driving the Germans from the larger part of the territory lost in the 1911 convention. The military post of Nzimou was retaken after two days heavy fighting on October 29. The Belgian Congo placed at the disposition of the French forces the steamer Luxembourg and 150 soldiers.

On October 22, the announcement continues, a column, commanded by Coulnel Hutin, captured Nola and made prisoners of several officers and many sharp shooters. Four quick firing cannon and munitions were also taken.

The operation, it is said, assures to the French of the possession of the town of Bassanga.

PLACES ORDER FOR ONE MILLION SHIRTS WITH MANY CANADIAN FIRMS

Ottawa, Nov. 11.—As a result of orders for 1,000,000 shirts given by Fred Stobart, purchasing agent for the Imperial government, between 40 and 50 shirt factories in all parts of the dominion will be kept running full capacity until at least the middle of December. The order amounts to 11,500,000, and shipments are to be made at the rate of 200,000 a week. Quebec, Ontario, the maritime provinces and Manitoba firms were included in the order.

The next heavy orders will be for leather-lined mitts. The total contracts now let in Canada by the British government are in the neighborhood of $10,000,000.

VACUUM CLEANERS TO RENT

DEPEW, HILLAS Electrical Contractors and Supplies. Vacuum Cleaners for rent. Scott Block, between 8th and 9th Street, Jasper Avenue. Phone 4971. O-C

VINEGAR MANUFACTURERS

PIONEER VINEGAR MANUFACTURERS, 1501 Fraser Ave. Phone 8155. In bond, under government supervision; pure spirit vinegar; white wine, cider and malt. L-C

WATCH REPAIRING

ASH BROS., EXPERT WATCH REPAIRers, manufacturing jewelers. 10213 Jasper Ave. S-C

CANADIAN PACIFIC

VERY LOW FARES
In connection with
EXCURSIONS TO THE OLD COUNTRY
Daily Nov. 7 to Dec. 31 Inclusive.
Return Rail Fare.
TO MONTREAL and QUEBEC $68.80
TO ST. JOHN $70.80
TO HALIFAX $70.80
TO PORTLAND $70.80
TO NEW YORK $76.80
TO BOSTON $80.10
Limit five months, stop-over and extension privileges.
Full information re Rail and STEAMSHIP TICKETS from
C. S. FYFE, City Ticket Agent, Phone 4111.
D. J. GUNN, Depot Ticket Agent, Phone 2822.
E. J. TAYLOR, Agent, South side, Phone 3243
OR WRITE
R. DAWSON, Dist. Passgr. Agent, Calgary.

GRAND TRUNK PACIFIC Old Country Excursions
Nov. 7th to Dec. 31st, 1914
TO ENGLAND, IRELAND, SCOTLAND, WALES and other European destinations. EXTENSION and STOP-OVER privileges. Very low round-trip fares. Via
ALL ATLANTIC SEAPORTS
In connection with
All Steamship Lines and
GRAND TRUNK PACIFIC RWY.
Now is the time to obtain quotations. Be sure you get an early reservation. Full particulars from—
J. F. Philp,
153 Jasper St., City Passenger Agent
Phone 4057, or
The Tipton Investment Co.,
24 Whyte Ave. Agents. Phone 3011
South Side.

CANADIAN NORTHERN

ON and AFTER NOV. 1st,
City Ticket Office
District Freight Agent, Telegraphs and Express of the
Canadian Northern Railway
will be located on McDougall Avenue, in the McLeod Block, (opposite the Post Office.)

Annual Xmas Excursions
VIA
CANADIAN NORTHERN
Choice of Routes — Five Months Limit
REDUCED FARES
—TO—
ATLANTIC PORTS
in connection with tickets to
THE OLD COUNTRY
DAILY—NOV. 7 to DEC. 31
Full information will be furnished on application to any Canadian Northern Agent, or to
J. MADILL, City Ticket Agent, McLeod Block (opp. Post Office) Phone 1712.

"The Biggest little thing in Edmonton"

A Daily Capital Want Ad.

Something to sell? Something to buy? Something to rent? Looking for work? For any end, all of your needs, use a want ad. Just fill out the form below.

CLASSIFIED ADVERTISEMENT ORDER FORM

Rate: One cent a word each insertion, six consecutive insertions charged as four.

Each initial figure, dollar sign, etc., count as one word. No charge less than 25 cents.

Please publish the above advertisement.....times, for which I enclose $.....

Name and Address

If desired, replies may be addressed to Box Numbers at The Capital Office.



Under the Auspices of
The Edmonton Board of Public Welfare

The Knights of Columbus Minstrels

Friday and Saturday, Nov. 13 and 14, with Saturday Matinee, at the
EMPIRE THEATRE

TICKETS—$1.00, 75c, 50c; Matinee 50c and 25c.

Entire Proceeds Devoted to Local Relief Fund.

Have You Ever Tried

"Yellowhead Coal"

Gives more heat, less ash, lasts longer, so therefore the

MOST ECONOMICAL

Yellowhead Pass Coal and Coke Co., Ltd.

24 Credit Foncier Building.

PHONE 2115

Dredge & Crossland LIMITED
PRINTERS
10131 - 100 A ST. — TELEPHONE 5130
EDMONTON

Quality PHONES 6501 & 502 Printers
ESDALE PRESS
ESTD. 1907
on Jasper-Rice Edmonton

PHONE 6613
EDMONTON ENGRAVING COMPANY
3RD. & PEACE AVE.
Quality and Service at the Right Price

Telephone 2463 Moderate Terms
STOP AT THE
SAVOY HOTEL
First-class Rooms and Meals.
Rates $1.50 and up.
E. BOURASSA, Managing Director
418 Kinistino, Edmonton.

Crown Prince Goes East

Paris, Nov. 11.—The Petrograd correspondent of the Matin telegraphs the following:

"It is reported that after a council of war presided over by the kaiser, the crown prince was appointed commander-in-chief of all the German and Austrian armies operating against Russia with General Von Hindenburg commanding the left wing and General Dankl the right.

SUFFERED FROM BILIOUS HEADACHE.

At Times Thought She Would Go Mad.

Headaches are one of the most aggravating troubles a person can have. They are many and varying; but when the headache starts you may be sure that there is some other chief cause of this most painful difficulty. The stomach may go wrong, the bowels become constipated, the blood may not circulate properly, but the presence of the headache clearly shows that there is some other baneful disease which is liable to assert itself unless the cause of the headache is removed. Get rid of the headache and thus perhaps save yourself many years of trial and suffering.

Burdock Blood Bitters has, for the past forty years, been curing all kinds of headaches, and has also proved itself to be a remedy that cures where all others fail. It does this by removing the cause of the trouble.

Miss Mary A. Roberts, Hampton, N.B, writes: "For about two years I have suffered from bilious headache. At times I thought I would really go mad. Not long ago a friend advised me to try Burdock Blood Bitters which I did, and after taking three bottles I have never been troubled with any kind of a headache. I think that B.B.B. is one of the wonders of the world. I can safely recommend it to all who suffer from bilious headache."

Burdock Blood Bitters is the oldest and the best known blood medicine on the market to-day, and is manufactured only by The T. Milburn Co., Limited, Toronto, Ont.

TENDERS

Tenders will be received by the City Commissioners up to 12 o'clock, noon, Wednesday, November 11th, for overcoats for the Street Railwaymen. Full particulars and specifications can be obtained at the Office of the City Commissioners.

LUMBER *at* WAR PRICES

Build now while the war is on. You'll save enough on the lumber to pay your labor.

Dimension	$15.00 per M.
Boards	$15.00 per M.
Shiplap	$15.00 per M.
Clear Cedar Siding, 4 inch	$15.00 per M.
Drop Siding Cedar, 6 inch	$13.00 per M.
Drop Siding Spruce, 6 inch	$18.00 per M.
Flooring, Spruce, 4 inch	$15.00 per M.
Ceiling, Spruce, 4 inch	$15.00 per M.
Imported Lath	$2.50 per M.
Open Sash (almost any size)	10 and 15c each
Special Lot of Storm Doors	75c each
Building Paper (plain), 400 sq. ft.	60c roll

Full line of heavy timbers at reduced prices.

Farmers—Bring in your wagons. We'll load them up and feed your teams.

ALBERTA LUMBER CO., LTD.

Main Yard, Cor. Ottawa and Jasper E.
Norwood Yard - - Carey street
Muskoka Yard - - - 21st street
Strathcona Yard - - 1st street

EDMONTON'S WHOLESALE SECTION

The METROPOLE
WINES AND SPIRITS
Wholesale Wines, Spirits, Cigars.
824 First Street Phone 6640
Special attention given to family trade. Deliveries made to all parts of the city.

Woodland Dairy, Limited
Wholesale and Retail Dealers.
Milk, Cream, Ice Cream, Butter & Eggs. Exclusive manufacturers of "Woodland" brands.
846 Picard St Phone 71558

ALDERMAN CLARKE IS ACQUITTED IN EXTORTION CHARGE

Thrown Out After Accused Gave Evidence—Technicalities Not Decided on.

"NOT GUILTY" EXTORTION

Case Causes Complaints to Law Society and Attorney-General's Department.

The rather celebrated case for extortion against Alderman Joseph A. Clarke was heard in the district court this morning before Judge Taylor.

After hearing the evidence of Paul Andrew, the complainant, the woman in the case, Ivy Smith (Mrs. Lawrence), and the police court stenographer, which closed the prosecution, the alderman, who conducted his own defence, raised several legal points which were argued between Judge Taylor and E. B. Cogswell for the crown.

Before Judge Taylor had disposed of the objections, the accused alderman stated that, in any event, he would prefer to give evidence on his own behalf, which he did.

Judge Taylor thereupon pronounced acquittal, and the technicalities are still undecided.

The case presented several unsavory scenes of the underworld life.

The woman claimed a set of earrings valued at $125, which she said Andrew, with whom she had lived for over a year, had.

On asking for her ear-rings, Andrew, so she said, kicked her out, burnt her with a poker, and she consulted Solicitor Clarke. He took a written retainer to act in connection with the ear-rings.

She herself then laid a charge before Police Magistrate Belcher against Andrew for procuring.

The case caused added interest when H. A. Mackie, who was consulted by Andrew, wrote Clarke "that he had better take care of himself." Andrew had Clarke and the woman both accused of extortion, and the woman changed her solicitor. Although Clarke thought he was appearing for her, when it came before Magistrate Belcher A. Mr. Jackson of A. M. Charleson's office stepped forward as her agent.

This caused the alderman-solicitor to report Mr. Mackie to the law society for threatening, and to report to the attorney-general's department the action of agents in the police court who were neither lawyers nor law students.

The local bar held a meeting, but owing to the fact that the criminal action against Clarke was still before the court, the complaint against H. A. Mackie was not heard, although both Andrew and the woman appeared in the court house to give evidence upon that complaint.

A committee was appointed to look into police court practice and procedure, particularly in regard to lay agents and their rights.

Whether any further action will now be taken by the bar society is not known.

The largest settlement in Greenland is Sydproven, which has a population of 766.

TOO LATE TO CLASSIFY.

WILL SELL $400 AND $1,800 MORTgage and good central property, first class security, good rate of interest. Phone 6298. J. L. Elam, 705 Tegler Blk. PPC

ANYONE GOING EAST AND NOT RETurning, will find it to their advantage to communicate with Box 38. PPPM

CLEAN ROOMS—GOOD BOARD AND telephone, in a quiet modern house, close in, terms very moderate. Apply 949 Fraser ave. PPC

WANTED—TO RENT OR MANAGE FARM on shares; newly purchased, stocked preferred; English, 10 years' farming in States, good farmer, small family; references, upland preferred. Henry Johnson, Longlead, Alta. PPPA

TO RENT—COMFORTABLE 5-ROOMED cottage, on Fox street, $14; 12-roomed furnished house on 5th street, $60; 7-roomed house on Sutherland street, $20; several 6-roomed modern houses, walking distance, $20 to $30. A. H. Meneely, 724 Tegler Blk. Phone 5238. PPC

FOUR-ROOMED HOUSE TO LET AT 1068 Fraser avenue, second house south of Boulevard on west side; $10 per month. Apply W. C. C. Phone 1336. PPPM

DEATH.

On Tuesday, November 10, William George, only son of Elizabeth J. Tuckey, at her home, 9523 106th st. Funeral Friday afternoon, from the house.—Calgary papers please copy. PPPA

New Telephone Directory

NOTICE

Listings for the January issue of the City Telephone Directory will be received until November 18th.

Subscribers wishing changes made in their telephone directory listings will please notify the department in writing on or before **Wednesday, November 18th.** Address

CITY TELEPHONE DEPT.
P.O. BOX 397.

EDMONTON IN BRIEF

Under the auspices of the Young People's Guild of Westmount church Hon. Frank Oliver will this evening give an address at the church, taking as his subject, "The Makers of Canada."

The officers and members of Maple Leaf Rebekah lodge, No. 2, are issuing invitations for a social dance to be given on Wednesday, November 18. Oddfellows and Rebekahs are invited.

The women's auxiliary of the International Typographical union, No. 604, will give a ten-cent tea on Thursday between 3 and 5, at the home of Mrs. Norman Creeper, 507 Sutherland street. A welcome is extended to all members and friends of this auxiliary.

Corporal Sault, of the 42nd Highlanders, has been killed at the front, the first person from Edmonton reported to have met death in the war. Corporal Sault was a reservist and left to join his old regiment shortly after the outbreak of hostilities. He was well-known in Edmonton athletic circles, and was formerly a member of the Swift-Canadian football team.

The first of a series of six lectures on first aid to the injured was given in the police court last night by Dr. Braithewaite to the members of the city police force. There was an attendance of 34.

The contribution of the members of the police force to the Patriotic fund for the month of October was $163, making their total contribution so far nearly $600.

Superintendent Larmouth of the street railway will give an address before the members of the Edmonton Property Owners' association in their rooms in the Tegler block this evening, his subject being the street railway.

Theatres and Picture Shows

K. OF C. MINSTRELS AT EMPIRE THEATER.

The Knights of Columbus minstrels have practically completed arrangements for their minstrel show, which will be held in the Empire theater on Friday and Saturday of this week. The tickets have been disposed of with much greater facility than was anticipated and it is expected that the house will be crowded at the three performances. His Honor, Lieutenant-Governor, and Mrs. Bulyea will be in attendance on the opening night and several of the provincial cabinet ministers will also occupy seats in the boxes.

There is no reason why the coming show should not surpass anything of its kind ever before seen in this city as the Knights have expended a great deal of time and energy in their endeavor to put on a first class entertainment, and there is every reason to believe that their efforts will be crowned with success. The Knights are not profiting in a financial way from the show, as the entire proceeds will go to the Public Welfare board and will be expended during the coming winter in assisting the needy of Edmonton. The tickets are selling at a much lower price than usual at a show of this kind and are being bought in large numbers.

BRITISH HOUSES MEET FOR PERHAPS PURE WAR SESSION

Entire Harmony However, May Not Prevail, as Labor Members Will Ask Questions.

London, Nov. 11. (5.43 p.m.)—Premier Asquith stated in the house of commons today that he doubted if the war would last as long as people had originally predicted.

London, Nov. 11.—King George opened today what will probably prove to be purely a war session of parliament. No controversial political question will be deliberated but this does not mean that entire harmony will prevail for the cabinet ministers will be asked pertinent and uncomfortable questions about their conduct of various phases of the war.

The labor party leaders are especially primed with questions in regard to pay for the soldiers, allowances for their dependents and professions, but criticism of the government by the opposition probably will be restrained. Right Hon. Reginald McKenna is expected to make a reply in regard to the alien enemies in England and the extent of the spy peril but no additional legislation in this direction is expected.

The recruiting situation may lead to some steps toward compulsory service and the $500,000,000 granted in August having been practically spent, a further credit of a like amount will probably be proposed under the special war loan act passed at the last session.

Customary Color Lacking

The usual ceremony accompanied the opening of parliament, the king making military progress through the streets to Westminster Palace. But, like the lord mayor's show, the customary color was lacking. Instead of the brilliantly uniformed household guards lining the streets and forming the escort, sober khaki marked the military features of the display.

Within the house of lords all the usual ceremonial trappings were used. In this body the king's speech from the throne was moved by Lord Methuen and seconded by Viscount Bryce. In the house of commons the speech was moved by Sir Robert Price and seconded by William Middlebrook.

May Be Last Session

It waws was small howsse of commons that assembled for the opening of what, in the ordinary circumstances would be the last session of this parliament, as, under the veto act, it ceases to exist at the close of next year. It is now possible, however, that should the war continue and be prolonged until then, special legislation will be introduced for prolonging its existence.

New York Bank Opens

Buenos Ayres, Nov. 11.—A local branch of the National City Bank of New York was opened for business yesterday. The purpose of this agency of the bank is to facilitate business between the United States and Argentina and it is understood here that this is the first of a number of branch agencies of the New York institution to be opened in South American countries.

It is said that practically everybody in Berlin is related to someone killed in the war.

Children Cry
FOR FLETCHER'S
CASTORIA

JOHNSTONE WALKER'S DAILY STORE NEWS

Ready to Outfit You for the Opening of the SKATING Season

ANOTHER visit or two from "Jack Frost" and Edmonton famous Open-Air Skating resort ("McKernan's Lake" on the south side) will be the merriest spot in the city and thousands will be clamoring for skates and boots.

Here, you will find the best assorted stock of skating boots, skates and straps, ankle supports, etc., shown in the city. We are agents for the famous "Lightning Hitch" hockey boots for men, women and children, besides some of the best skates on the market, viz.: Duchess, Regal, Climax, Glacier, Crescent, Peerless and many other favorites.

CHOOSE YOUR OUTFIT TOMORROW AND BE PREPARED.



Men's Hockey Boots at $3.75 to $5.50

A splendid assortmentof regulation styles for professional and amateur hockey players or for pleasure skating, in mule hide, hickory and French calf in black, or tan with low or spring heels; some have steel toe caps, padded ankle protectors and tongues. Substantially made, reliable and comfortable. All sizes, 5½ to 11. Priced from $3.75 to $5.50

Women's Skating Boots at $2.75 to $5.50

High grade boots, made of box calf, mule hide and gunmetal black or tan with the famous Lightning Hitch ankle support; some have Goodyear welt soles and extra high tops; with heel or spring heel; well lined and finished. Sizes 2½ to 7. Priced from $2.75 to $5.50

Boys' and Girls' Lightning Hitch Boots at $2.75 to $3.00

Good serviceable boots made to tough black mule hide, soft and pliable with the "Lightning Hitch" ankle support, made on easy fitting lasts in all sizes for boys and girls. Priced from $2.75 to $3.00

Skating Outfits—Skates and Boots Attached

These ready outfits are convenient for those who do not want the bother of attaching and adjusting and desire an outfit without a moment's delay. Although if skates and boots are purchased here they will be attached free of charge.

Fur Fabrics Are Much in Evidence Among the Fashion Favored Coatings

THE Dress Goods department displays wonderful selection in the handsome new Fur Coating fabrics that have fairly captivated fashiondom. Mostly all the furs that make up attractively are this season produced ni fabric with an art that would deceive their kin. These handsome Fur fabrics make the most luxuriously warm and comfortable winter coats imaginable. And width of material taken intoconsideration a few yards go a long way.

Black Sealette Coating in a beautiful rich silky finish in a good heavy weight for coats and opera cloaks. 50 inches wide. Special, per yard **$4.50**

Imitation Wombat Coating in black and white and brown and cream markings. Very fashionable for coats, muffs, stoles and trimming purposes. 48 inches wide. Special, per yard **$2.50**

Civit Cat Coatings, a very attractive fabric, for coating in black and white markings. Has beautiful rich fur-like finish. 48 inches wide. Special, per yard **$5.00**

Black Persian Lamb Coating—A splendid reproduction of the genuine fur in medium size, rich black curl interwoven in a wool back. 48 inches wide, per yard **$3.50**

Other qualities at $4.50 and $5.00 yard.

Black Caracul Coating in a good heavy quality in a large wavy curl in lustrous finish. Suitable for coats, muffs, stoles, etc. 50 inches wide. Per yard **$4.50**

Ermine Coating. A splendid imitation of the real fur decorated with black "tail" markings at about 6 inch intervals. 48 inches wide, per yard **$2.50**

Teddy Bear Coating in a good heavy close quality in tan or crimson, will wash well and give good service. 54 inches wide, per yard **$2.50**

White Bear-Cloth Coatings in a beautiful rich finished quality in a nice weave, close curl interwoven on a pure wool back. Warm and serviceable. Will wash splendidly, 48 inches wide. Special value, per yard **$3.00**

RELIABILITY is the Keynote to Successful Merchandising and Particularly in Connection With a Fur Sale

THE EXCEPTIONAL values that have been announced from day to day since this big **Stock Reduction Sale** commenced, have already furnished convincing evidence to hundreds that we are determined to greatly reduce the stock if price-cutting is the quickest means to this end.

We also want to impress the fact upon every woman's mind that every solitary piece of fur carries the store's guarantee of quality just as though regular prices were being paid. Reliability is the Keynote of this sale.

Korean Wolf Scarfs: Long straight scarf, 2¼ inches in length, seven inches in width, trimmed across with tails. Regularly $10.00. Sale Price **$8.00**

Korean Muffs: Large plain pillow style, silk lined. Regularly $8.00. Sale Price **$6.50**

Grey Goat Stoles: Large circular back stoles, with long scarf ends, trimmed with tails and paws. Regularly $4.50. Sale Price **$3.60**

Grey Goat Muffs: Large pillow style, perfectly plain, with silk shirred ends and well lined. Regularly $4.00. Sale Price **$3.25**

Marmott Scarfs: Long straight scarf, two yards in length. Satin lined. Regularly $5.00. Sale Price **$4**

Marmott Muffs: They are in plain or fancy trimmed pillow style, lined and neatly finished. Regularly $6. Sale Price **$4.80**

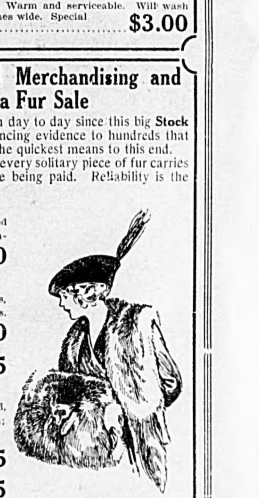
White Thibet: Circular back stoles, long scarf ends, trimmed with tails; two sizes. Regularly $8.00; Sale Price **$6.50**

Regularly $4.50. Sale Price **$3.75**

White Thibet Muffs: Plain pillow styles, thickly padded, and well lined with white satin; large and medium sizes.

Regularly $7.00. Sale Price **$5.75**

Regularly $4.00. Sale Price **$3.25**



JOHNSTONE WALKER
LIMITED
203-207 JASPER EAST BETWEEN McDOUGALL AND QUEENS

BELGIAN RELIEF FUND

Receipts for the local Belgian relief fund have now reached the total of $1,582.18, the sum of $175 having been received by Treasurer Fisher on Wednesday. This is considered a very fair showing for the time since the subscription list was opened, and it is expected the amount will be augmented by a considerable sum in the course of the next couple of days.

Today's receipts were:

Previously acknowledged	$1,407.18
Collected in Central Market per A. Duclos	105.00
Miss Copeland	5.00
Robertson Church Young Ladies' Bible class	5.00
Thomas Rist	50.00
C. Friend	5.00
Prof. C. E. Bland	5.00
	$1,582.18

The French mint has been moved to Castel-Sarrasin, a small town near Toulouse.

Disease in Pennsylvania

Pittsburg, Pa., Nov. 11.—Conditions brought about by the epidemic of foot and mouth diseases became distinctly worse today when it was announced that 300 cows of the finest dairy herds in Westmoreland county had developed the disease through dairy herds in other parts of western Pennsylvania.

Apprehension for the milk supply of Pittsburg was felt while hay readers were wondering where they were to get supplies.

Dr. Morse's Indian Root Pills

exactly meet the need which so often arises in every family for a medicine to open up and regulate the bowels. Not only are they effective in all cases of Constipation, but they help greatly in breaking up a Cold or La Grippe by cleaning out the system and purifying the blood. In the same way they relieve or cure Biliousness, Indigestion, Sick Headaches, Rheumatism and other common ailments. In the fullest sense of the words Dr. Morse's Indian Root Pills are

A Household Remedy